PIANO TERRA

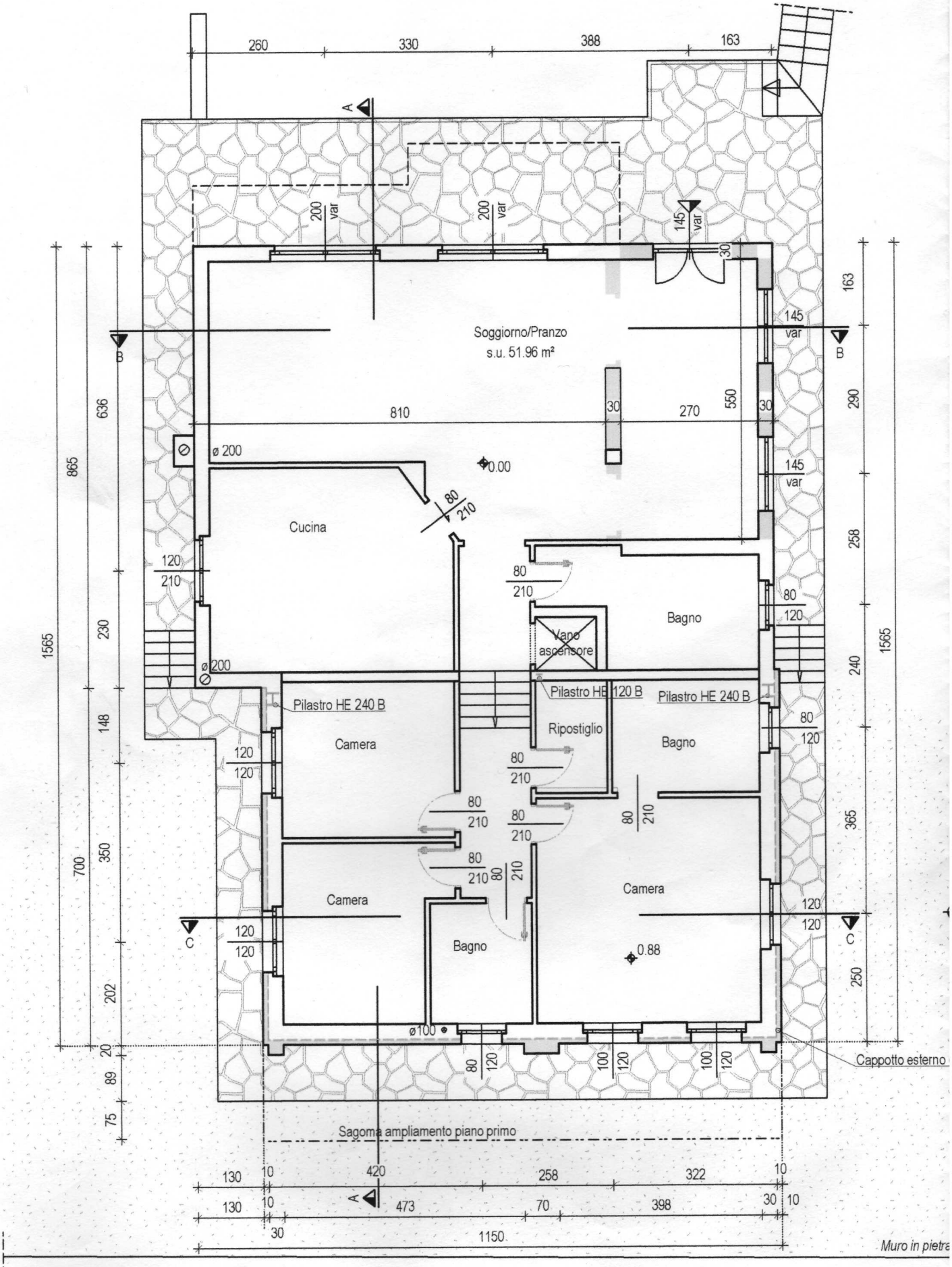
Soggiorno/Pranzo
s.u. 51.96 m²
Cucina
Bagno
Vano ascensore
Pilastro HE 240 B
Pilastro HE 120 B
Pilastro HE 240 B
Ripostiglio
Camera
Bagno
Camera
Camera
Bagno
Cappotto esterno
Sagoma ampliamento piano primo
Muro in pietra
260
330
388
163
810
270
550
1565
865
700
1150
473
398
70
258
322
420
130
10
30
0.00
0.88