

# STUDIO TECNICO DIOMEDI

Ing. Lamberto DIOMEDI  
Via Cecchetti n° 62 - CIVITANOVA MARCHE (MC) - Tel. (0733) 772978

IL PROGETTISTA Ing. Lamberto DIOMEDI  
COMUNE DI MONTEFIORE DELL'ASO  
CONTRADA ASO, 94

OGGETTO: **DEMOLIZIONE, RICOSTRUZIONE, AMPLIAMENTO E SPOSTAMENTO DEL SEDIME DI FABBRICATO DI CIVILE ABITAZIONE AI SENSI DELLA L.R. 22-09 (PIANO CASA) - ELABORATO GRAFICO STATO DI PROGETTO**  
COMMITTENTE: RAPAGNANI GIAN CARLO

TAVOLA N.	<b>2</b>
SCALA	1:100
DATA	
IL COMMITTENTE	

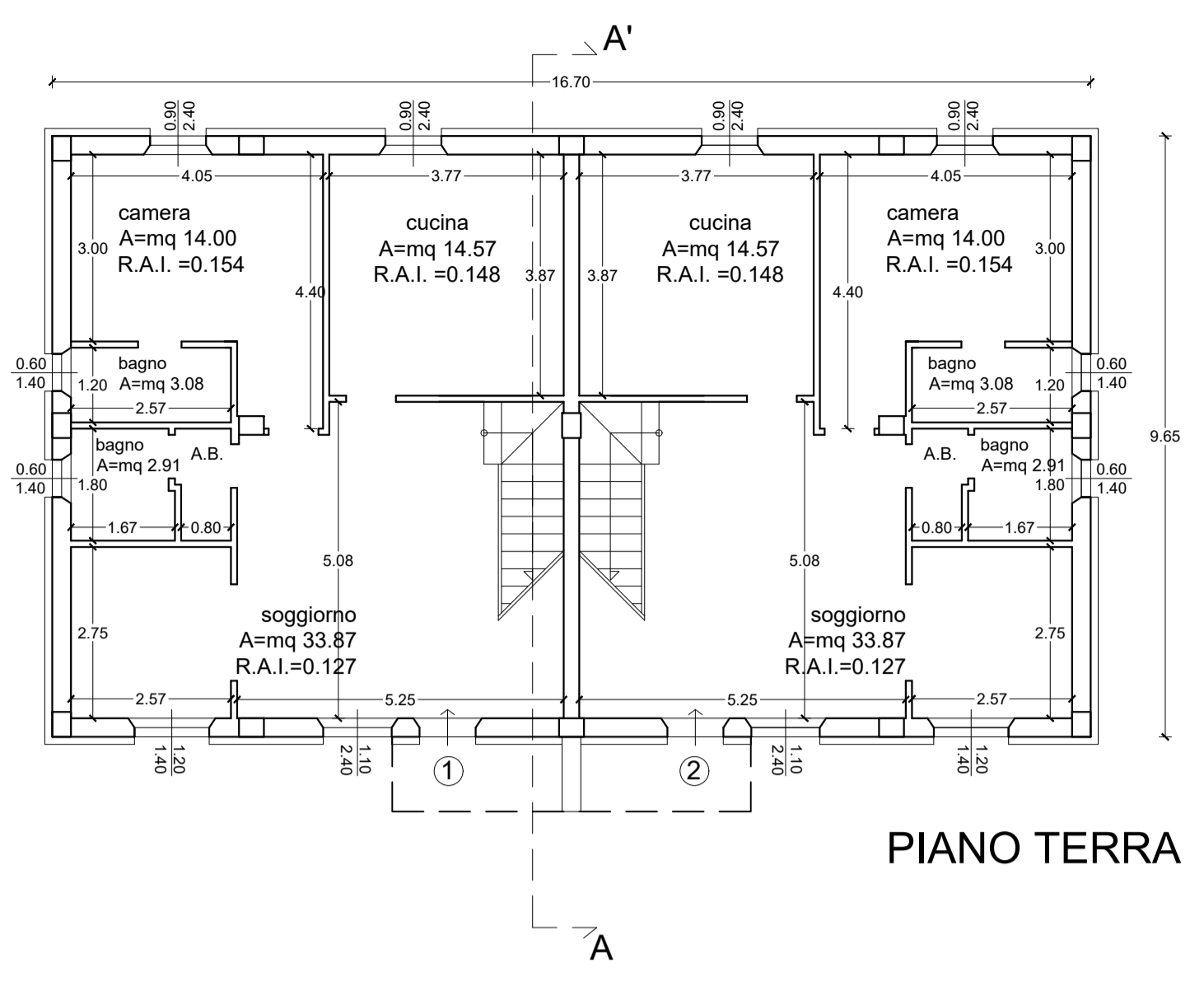

PIANO TERRA

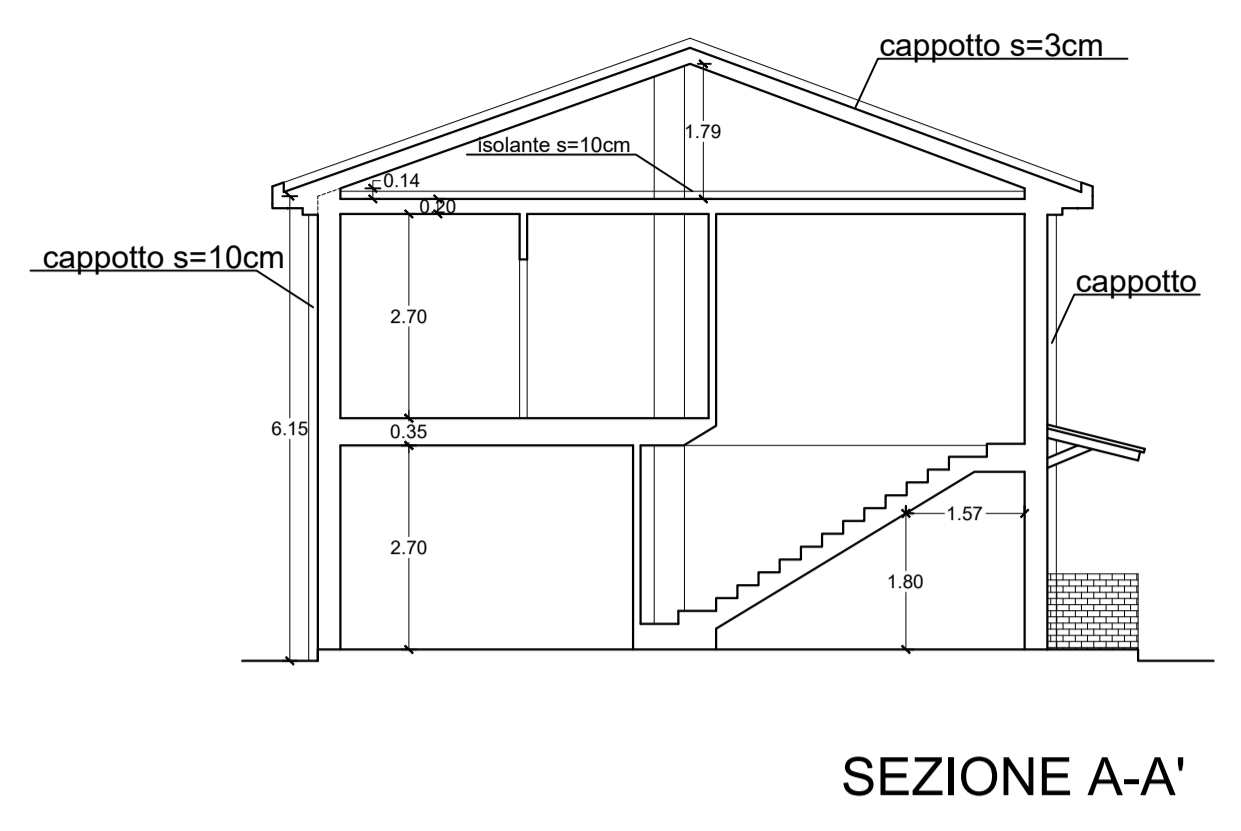

SEZIONE A-A'

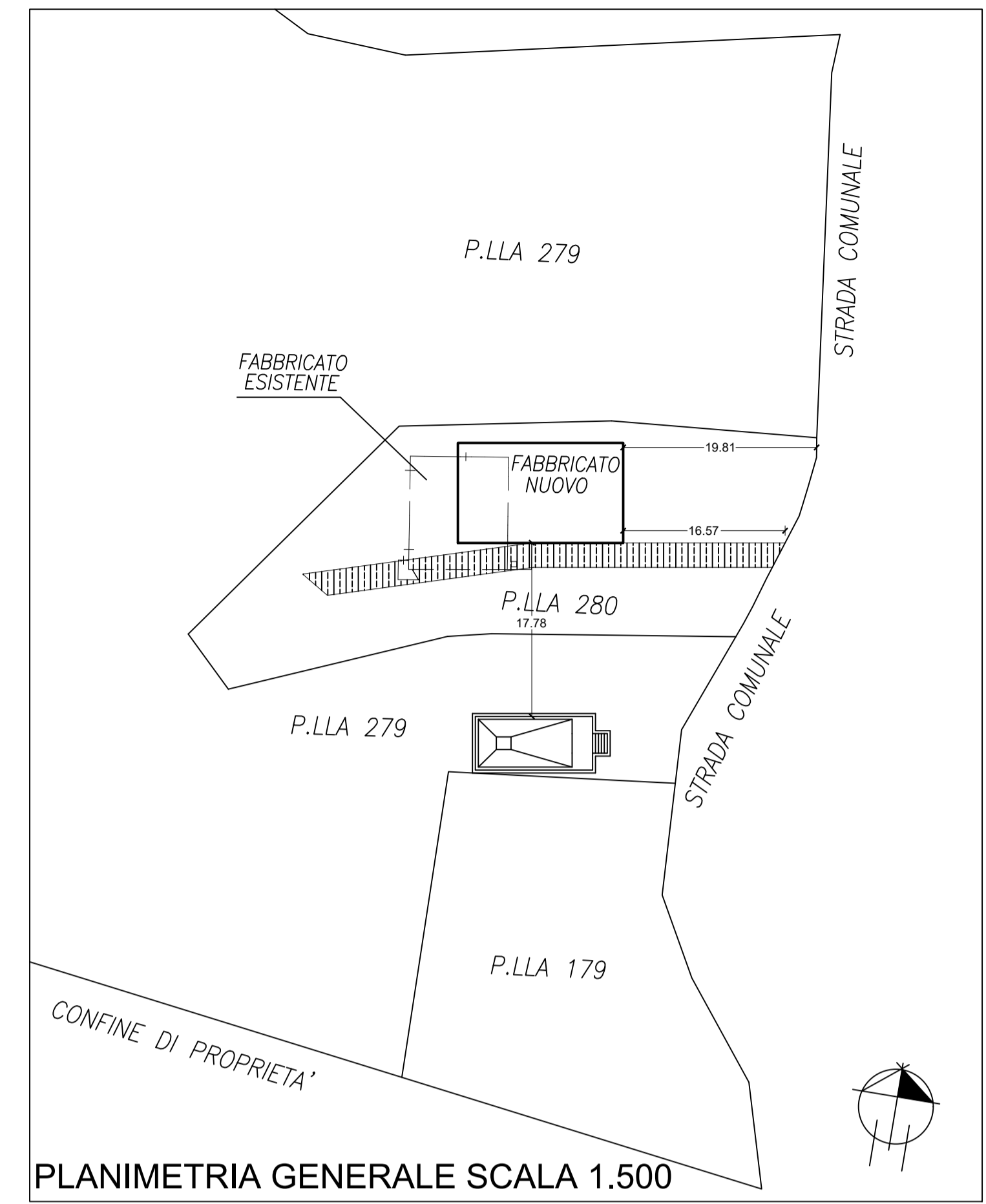

PLANIMETRIA GENERALE SCALA 1.500

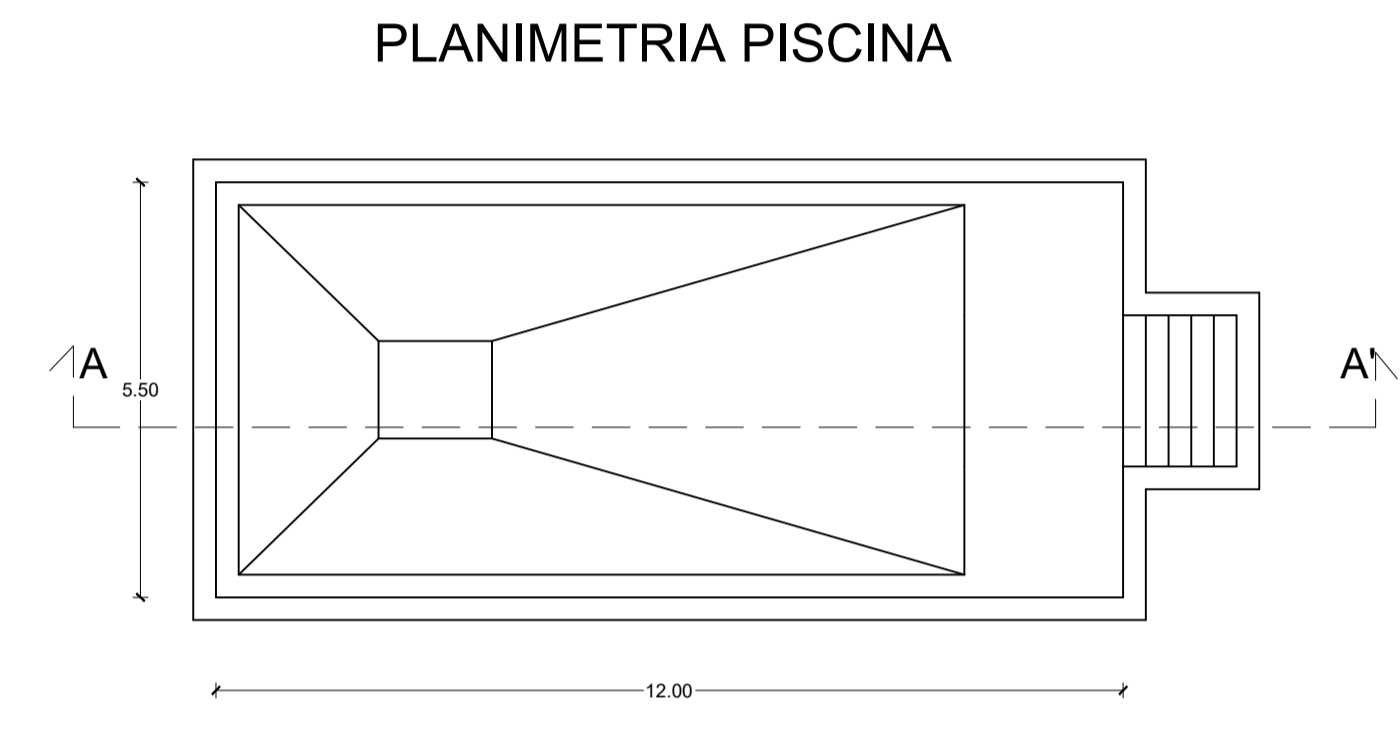

PLANIMETRIA PISCINA

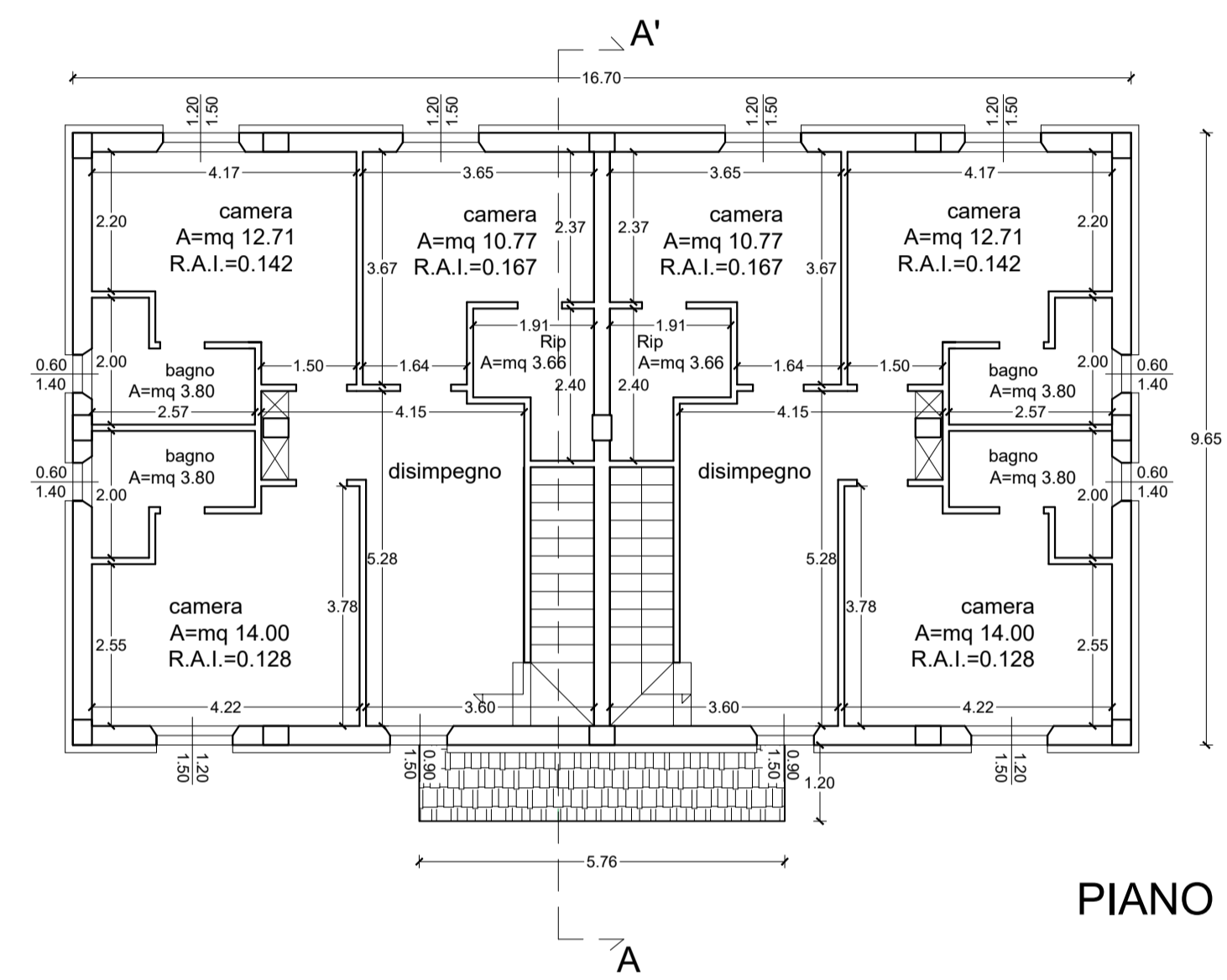

PIANO PRIMO

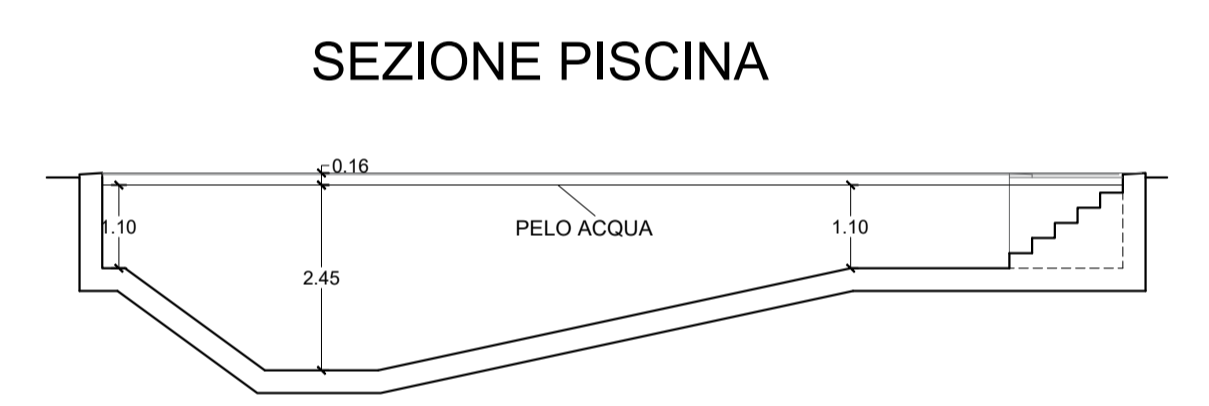

SEZIONE PISCINA

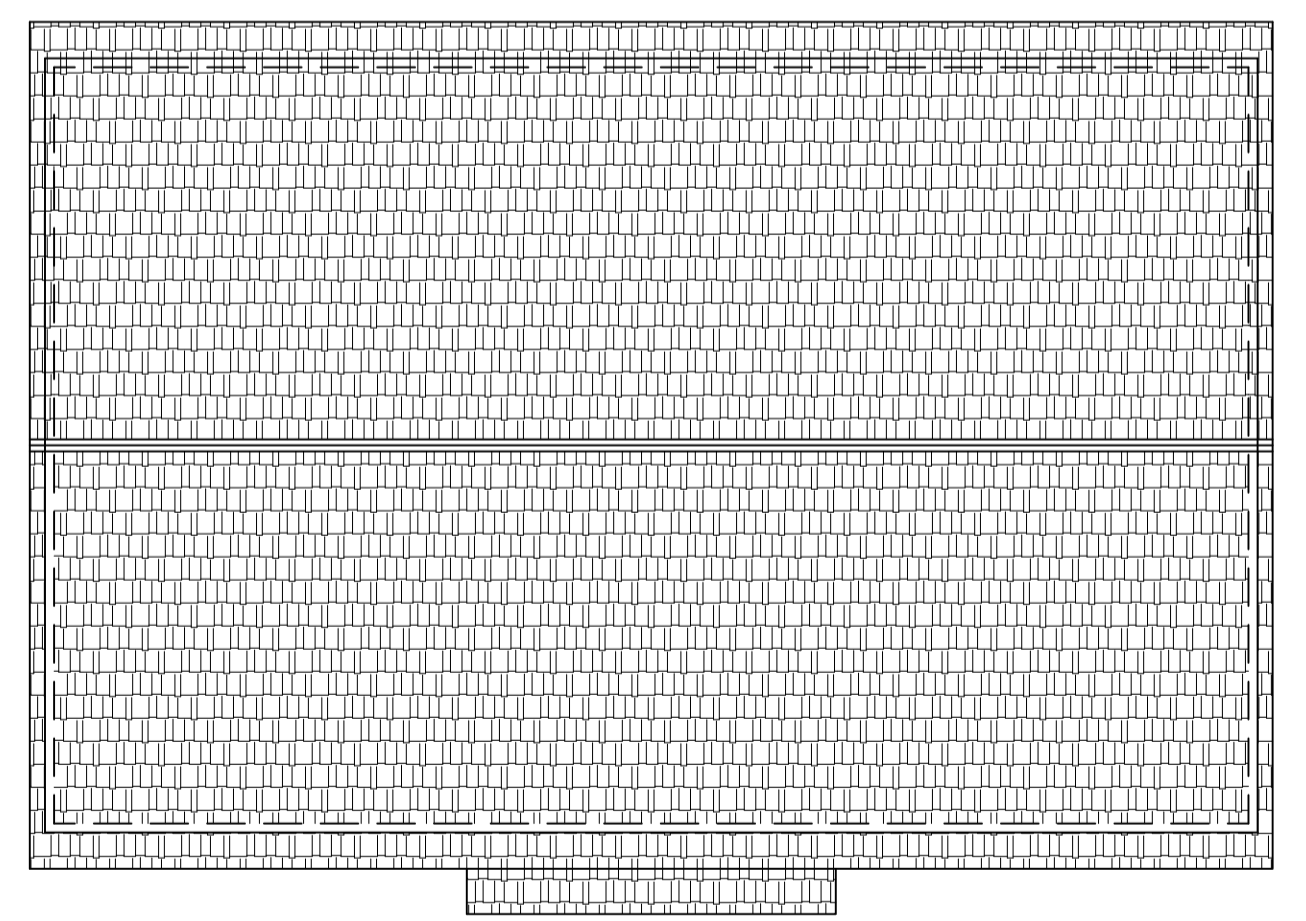

PIANTA COPERTURA

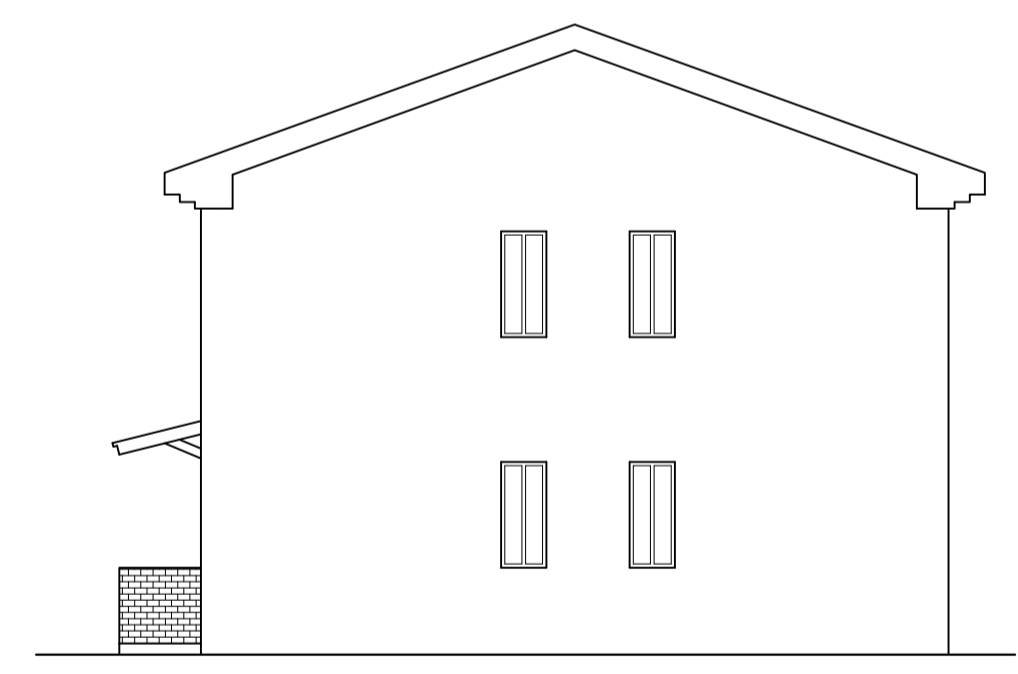

PROSPETTO EST

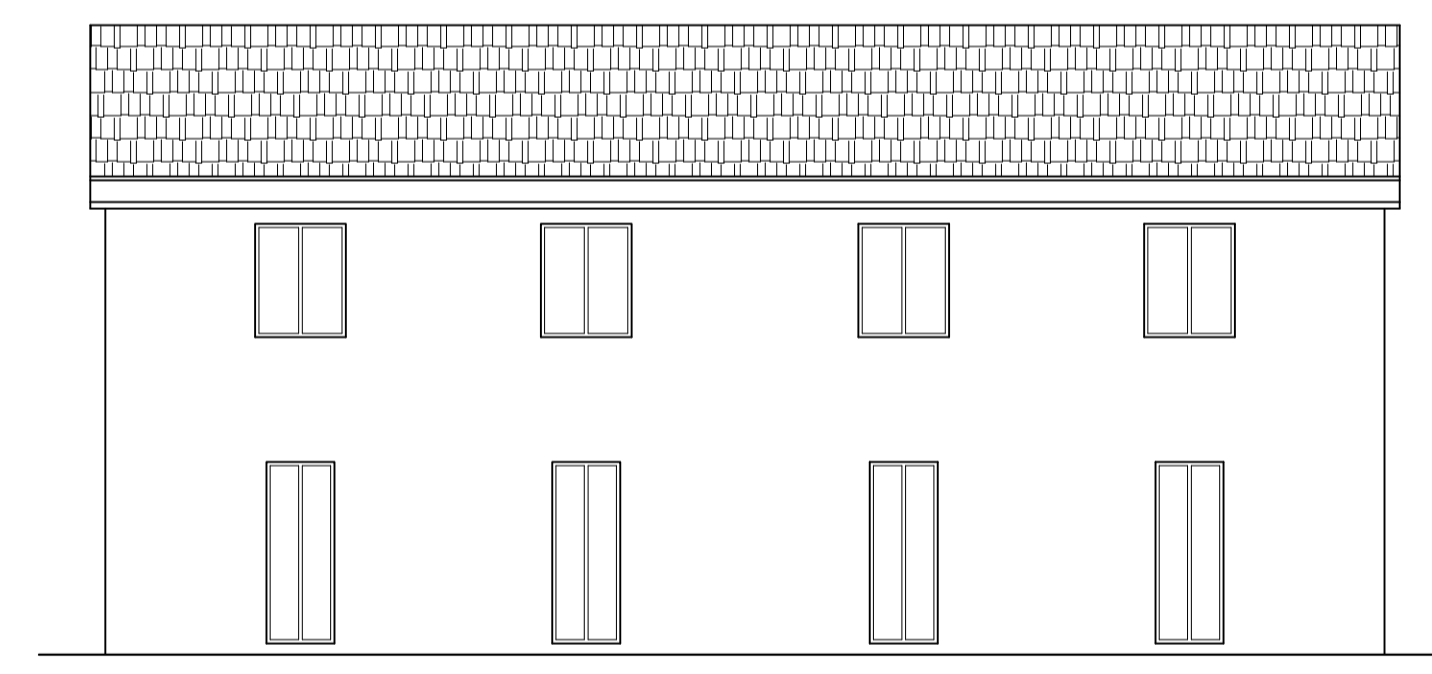

PROSPETTO NORD

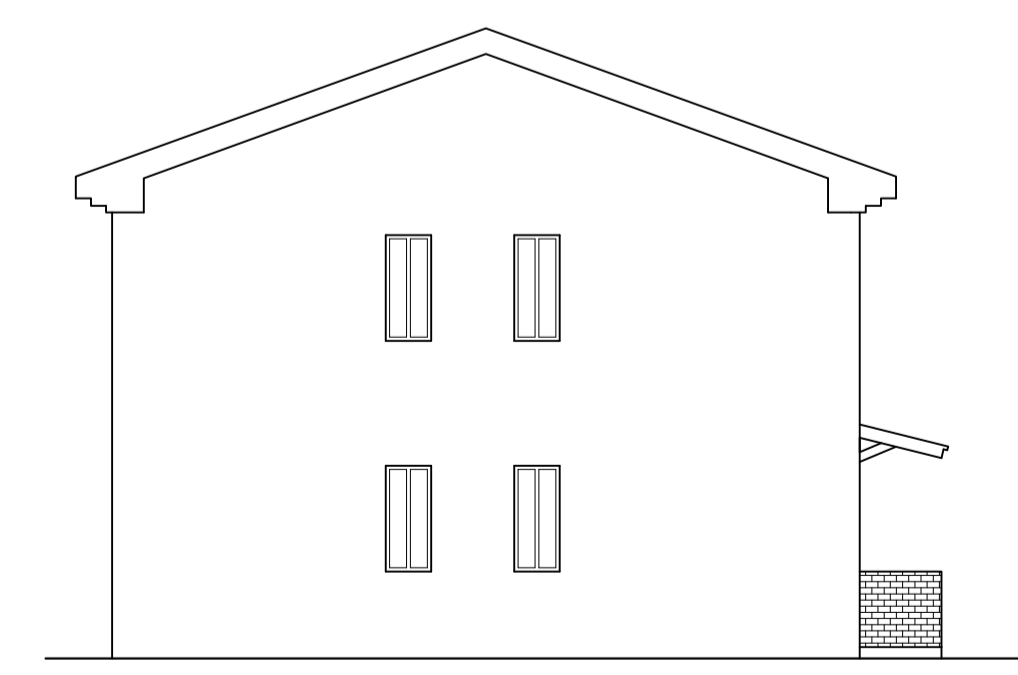

PROSPETTO OVEST

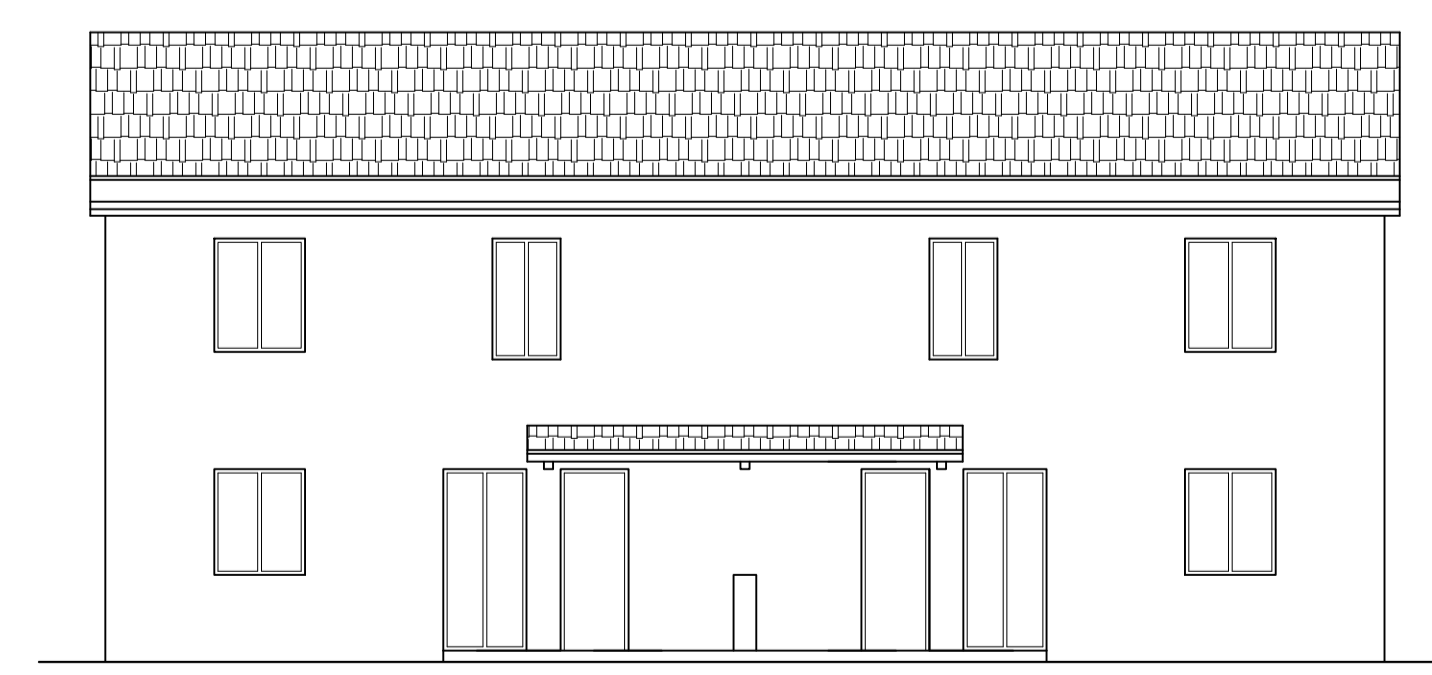

PROSPETTO SUD