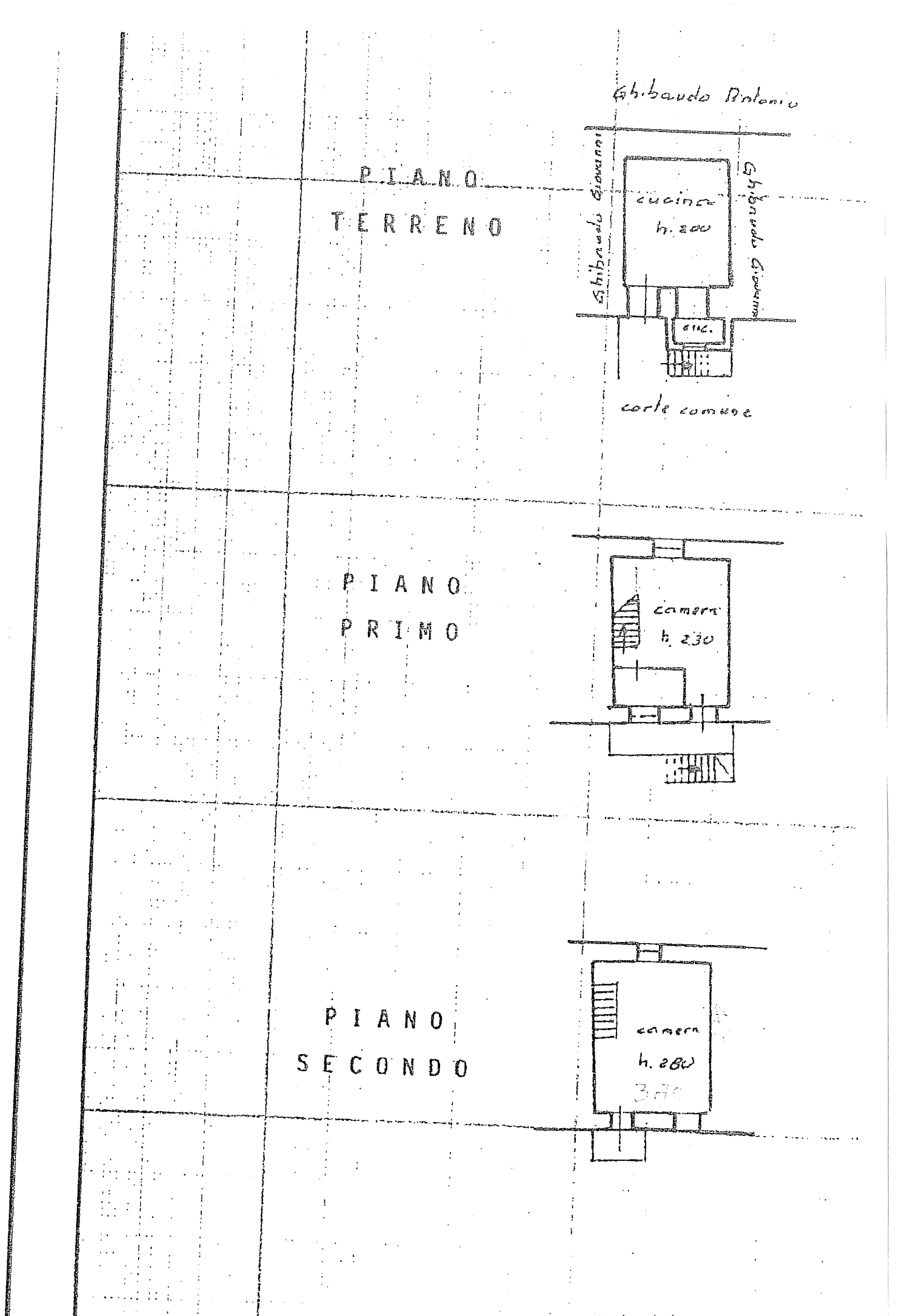
Ghibaudo Antonio
PIANO
TERRENO
cucina
h. 200
Ghibaudo Giovanni
Ghibaudo Giovanni
cortile comune
PIANO
PRIMO
camera
h. 230
PIANO
SECONDO
camera
h. 280