

Comune di Massarosa

# PROGETTO DI RISTRUTTURAZIONE EDILIZIA E AMPLIAMENTO

immobile in Piano di Conca, Via Sarzanese Nord 5227/L

proprietà attuale:

**Feltreno Claudio**

Piano di Conca, Via Sarzanese Nord 5227/L

progettista:

**Geom. Patrui Riccardo**

Lido di Camaiore, Via Montecastrese 7/A

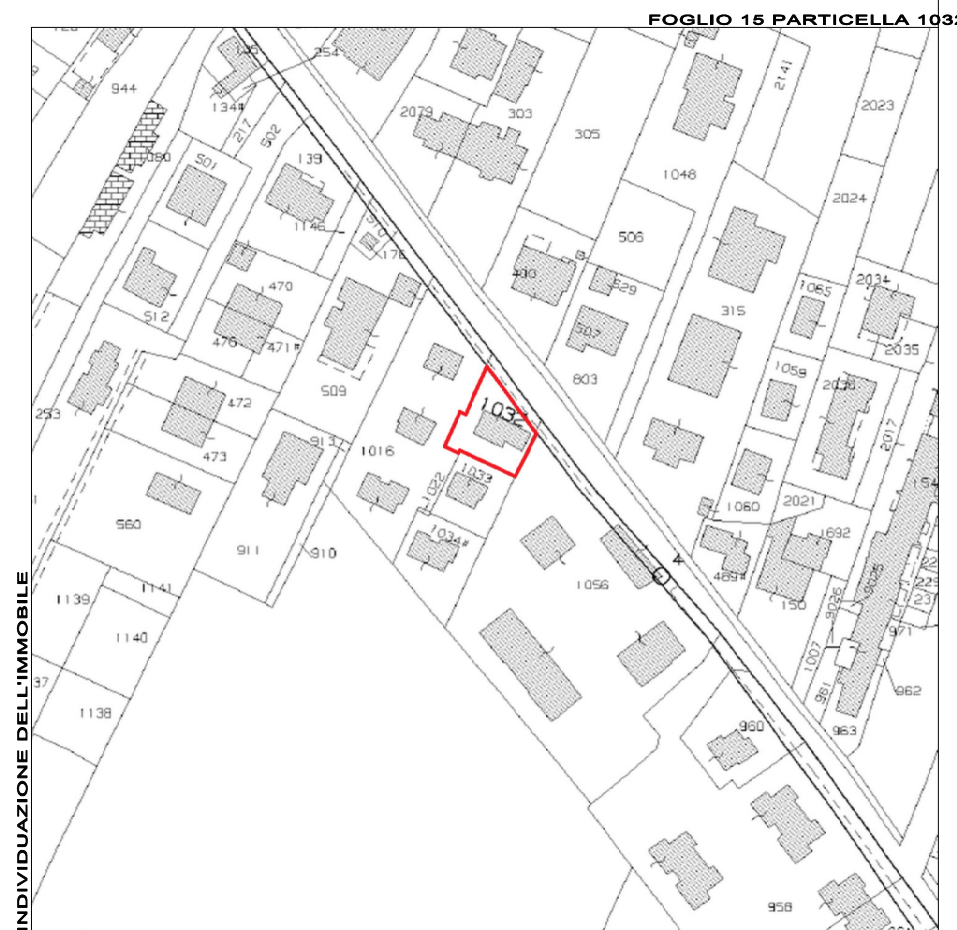

STATO di PROGETTO

Piante, Prospetti, Sezioni scala 1:100

TAV.

# 2

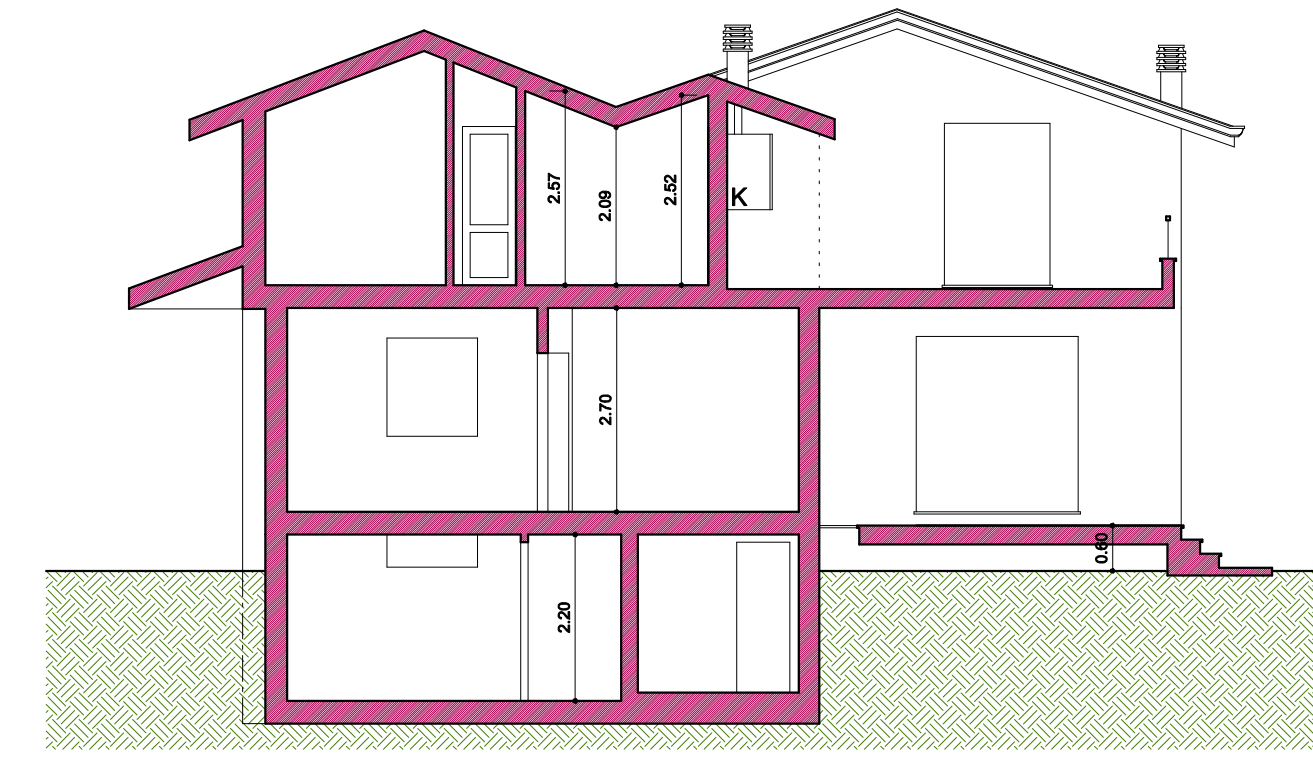
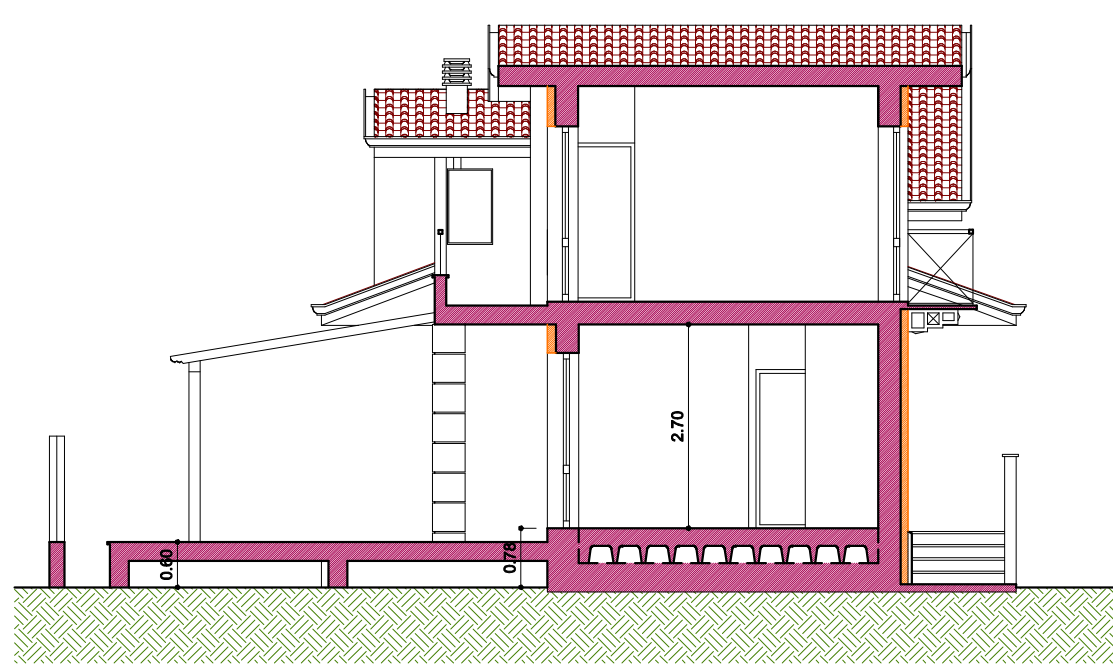
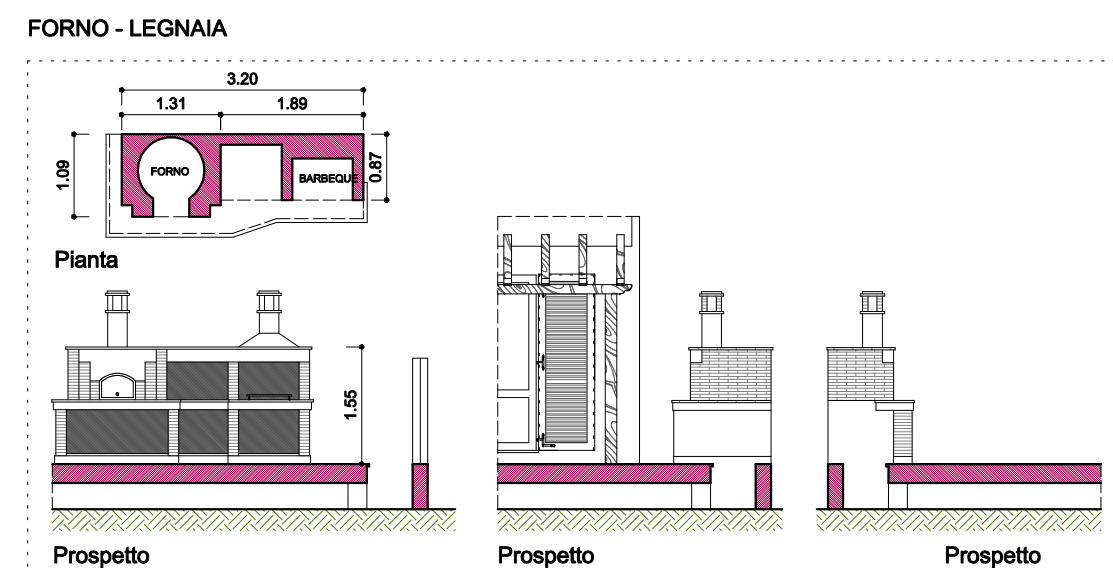
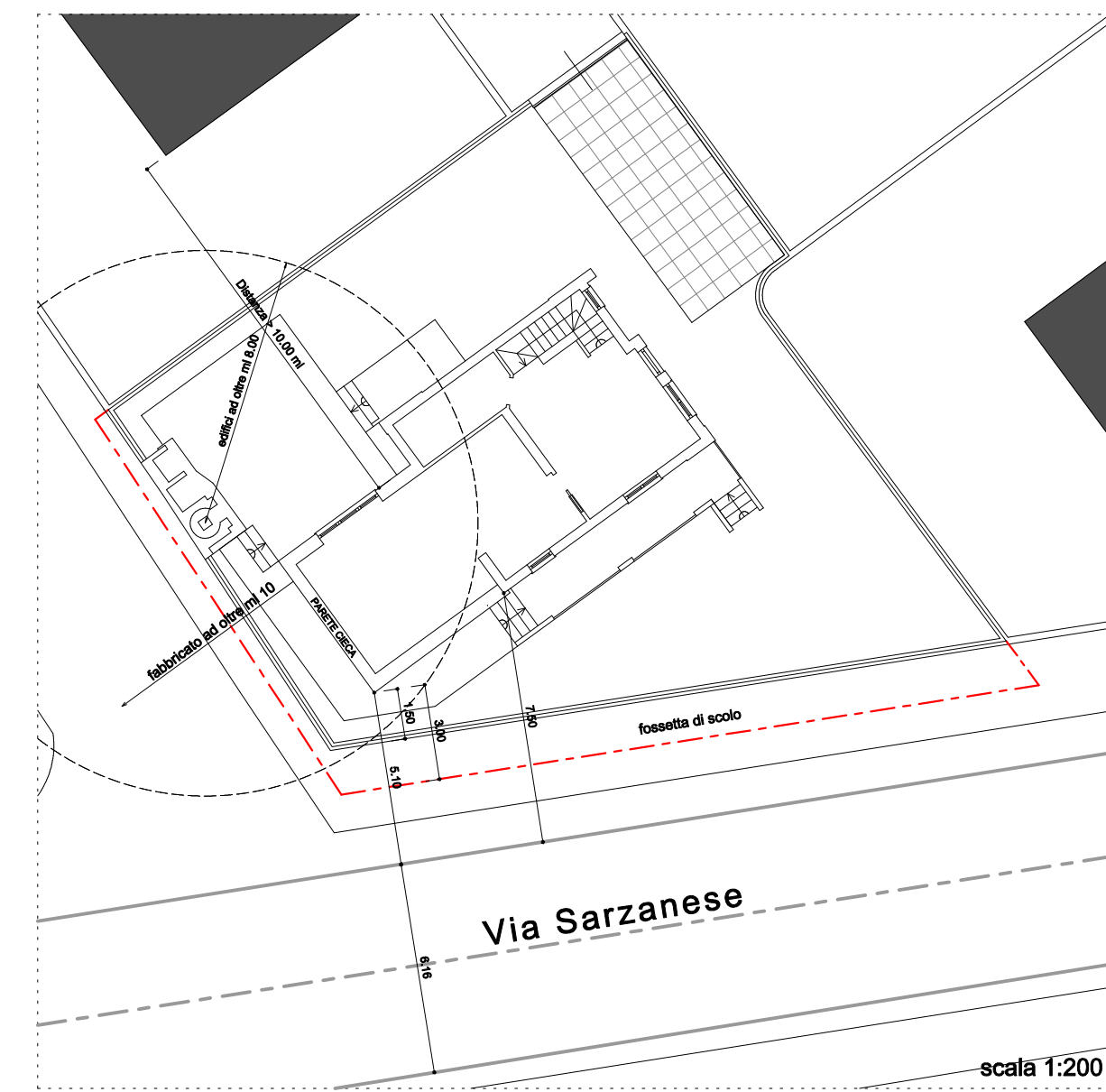
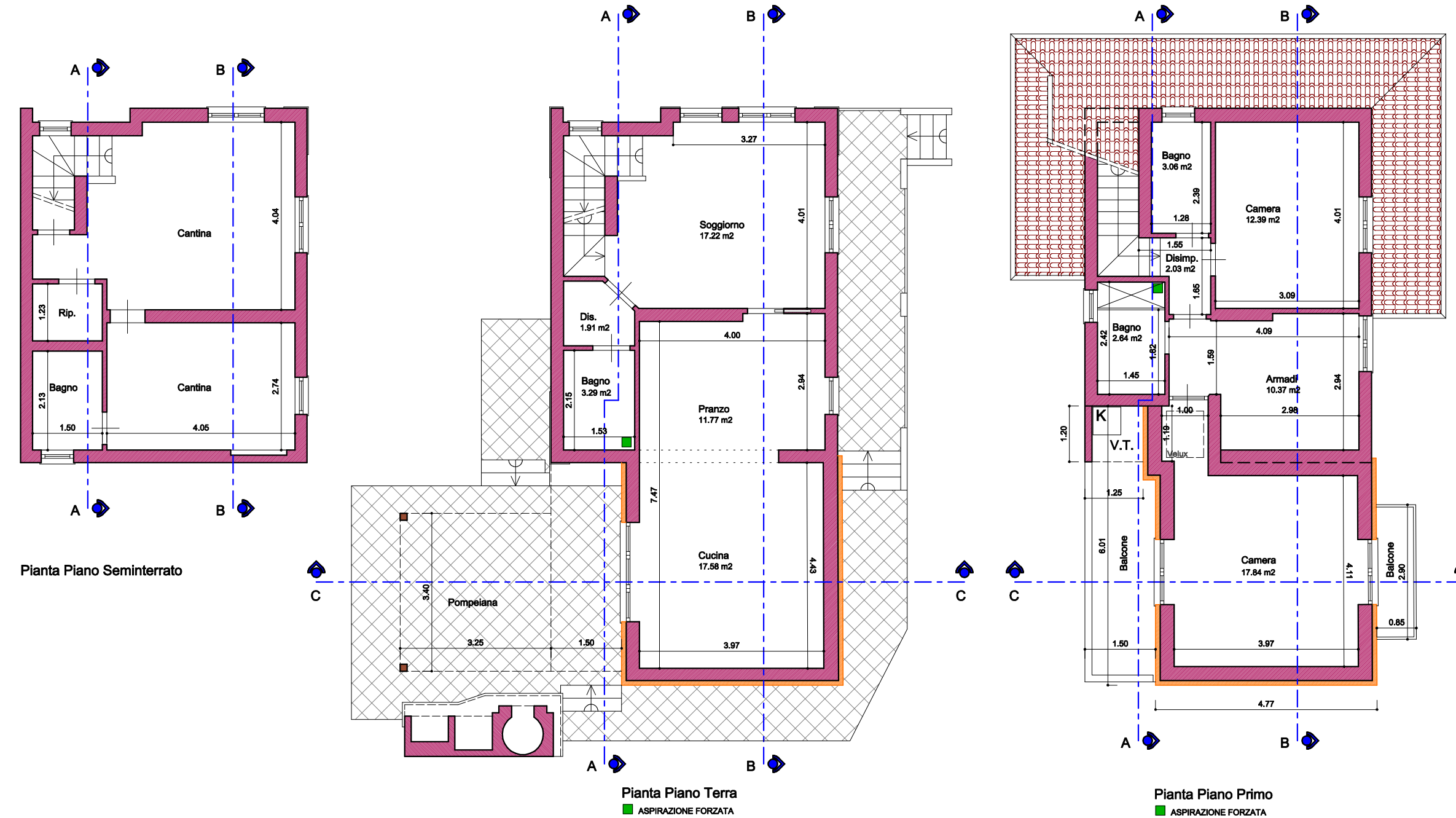

Sezione AA

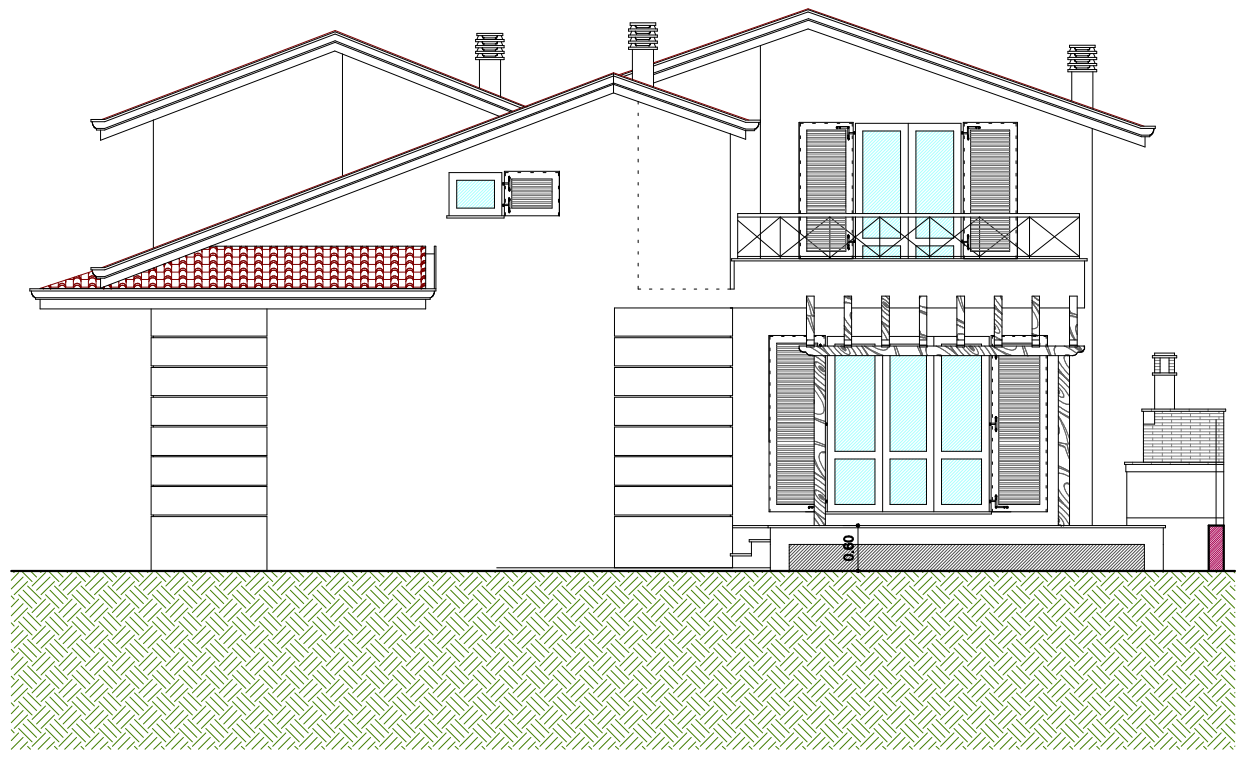

Prospetto Lato Ovest

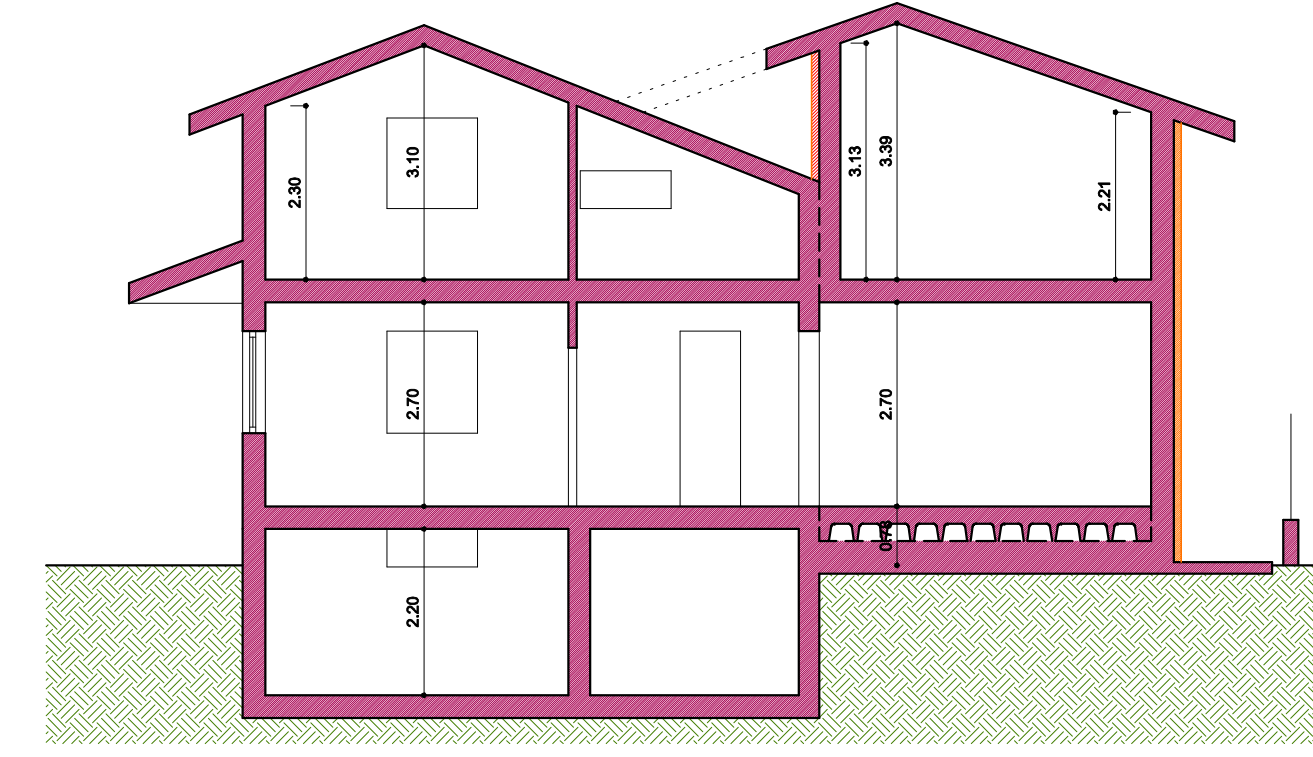

Sezione BB

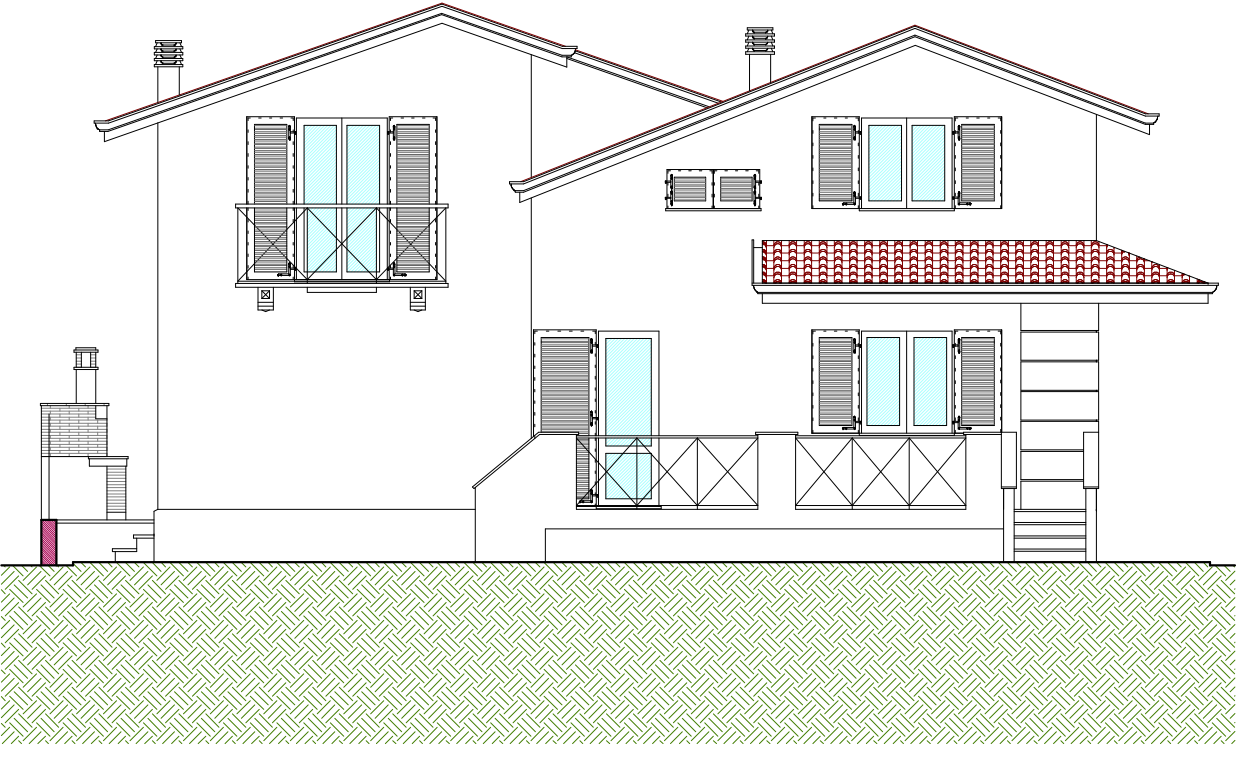

Prospetto Lato Ovest

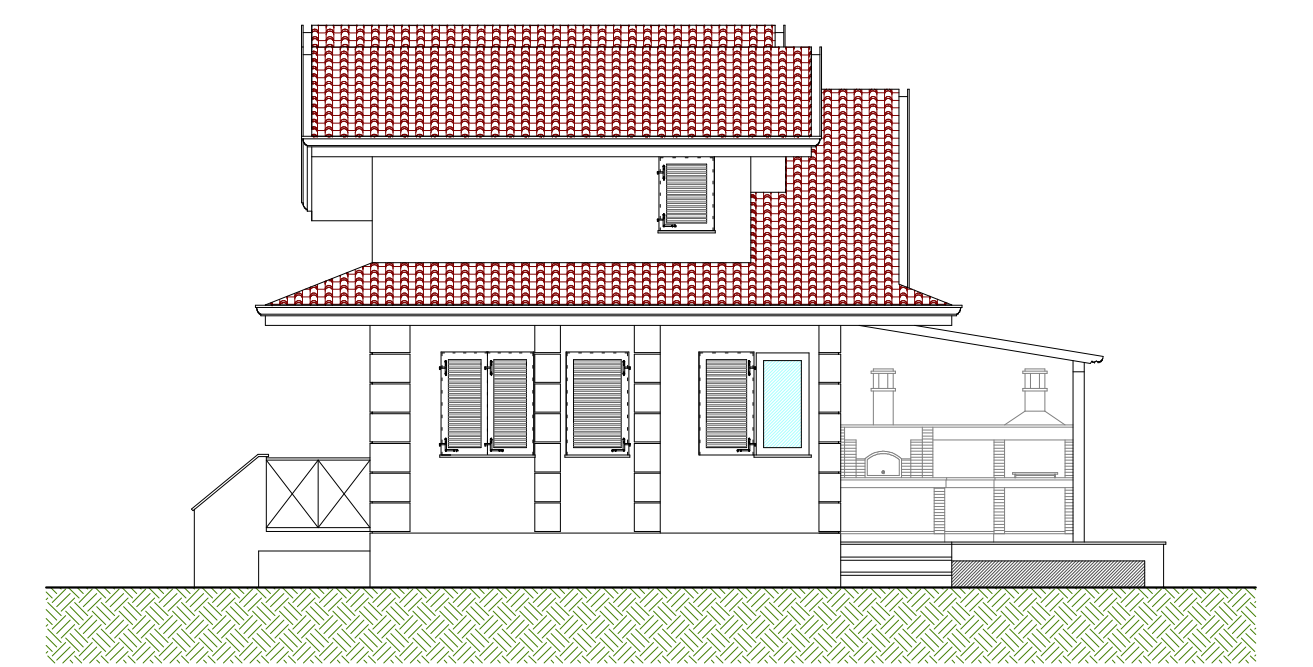

Prospetto Lato Nord

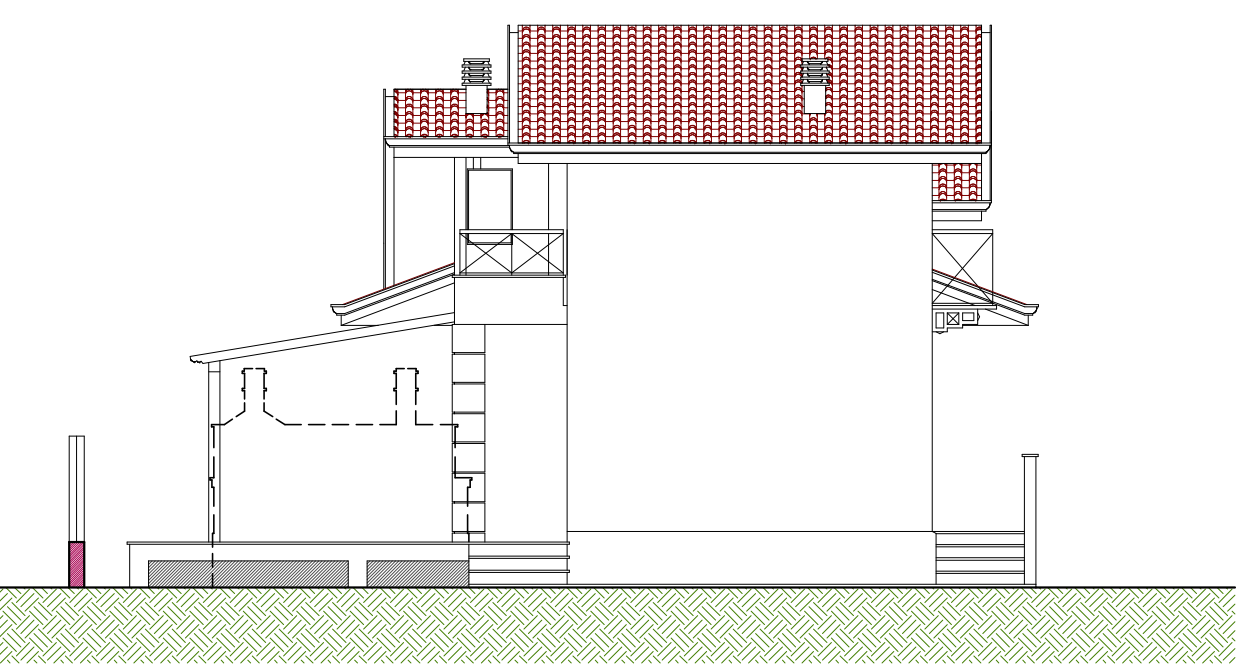

Prospetto Lato Sud