

PROGETTO per la trasformazione in abitazione del
magazzino in via Vincenzo Rogna n. 27.

DOPO INTERVENTO

scala 1:2000

scala 1 : 100

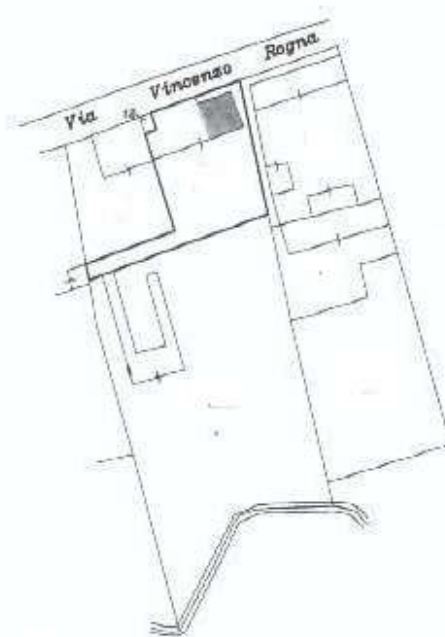

PROGETTO per l'ampliamento del fabbricato ad uso deposito
attrezzature da imprenditore edile in via
Vincenzo Rogna n. 27.

scala 1:2000

scala 1 : 200

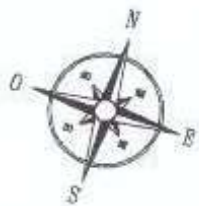

Sezione A-A

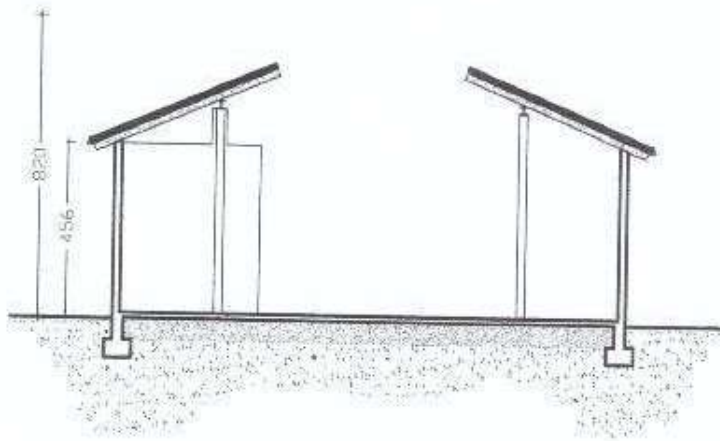

Prospetto Nord

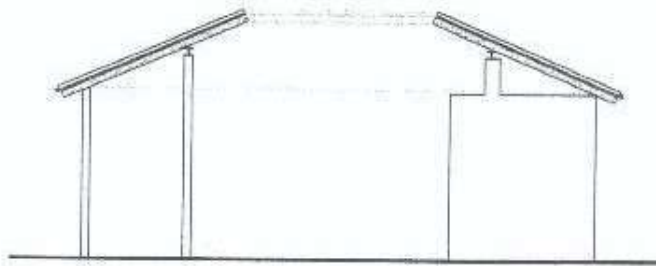

Prospetto Sud

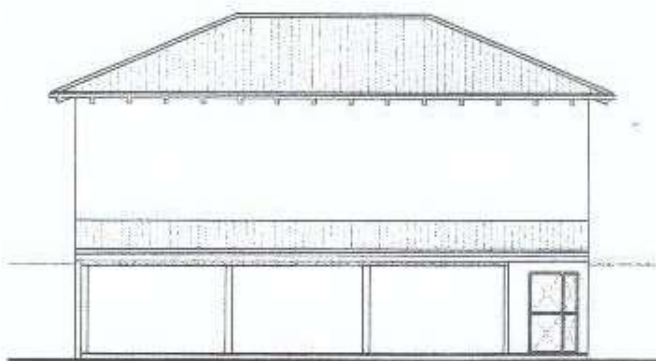

STATO DI FATTO

Pianta

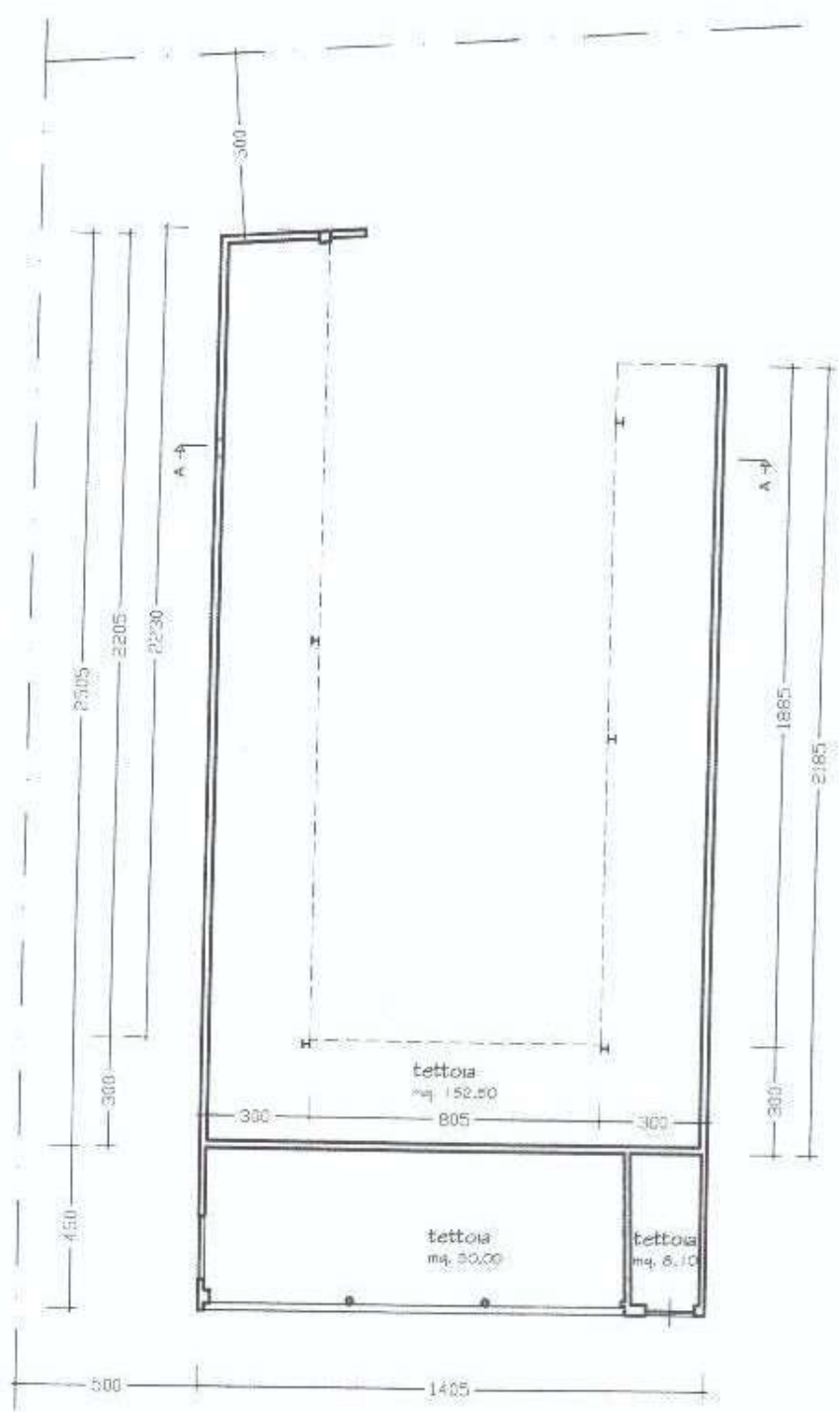

Planimetria scala 1 : 500

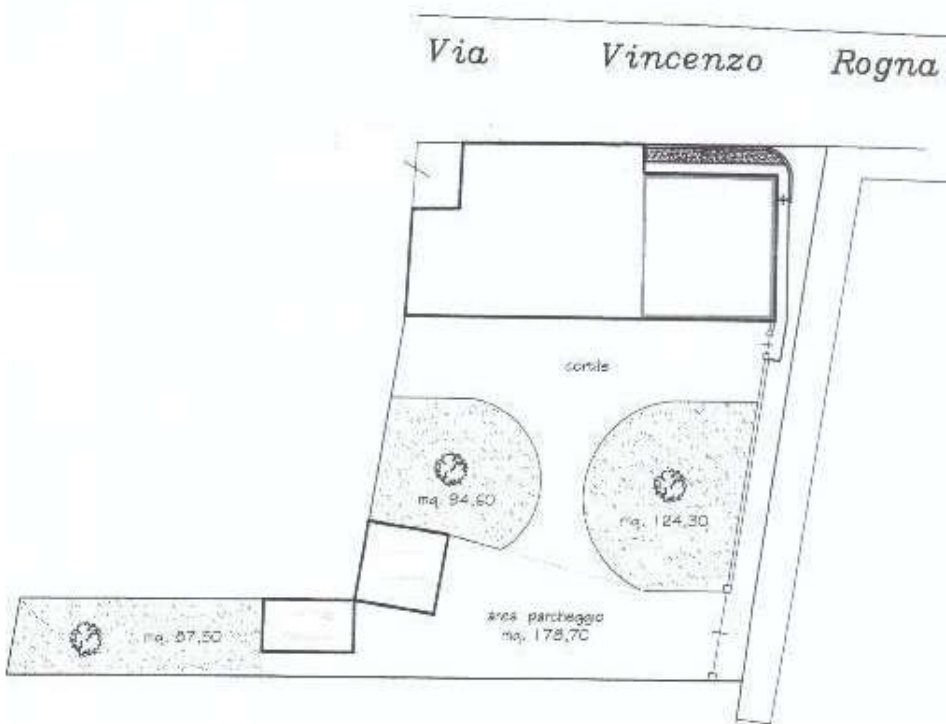
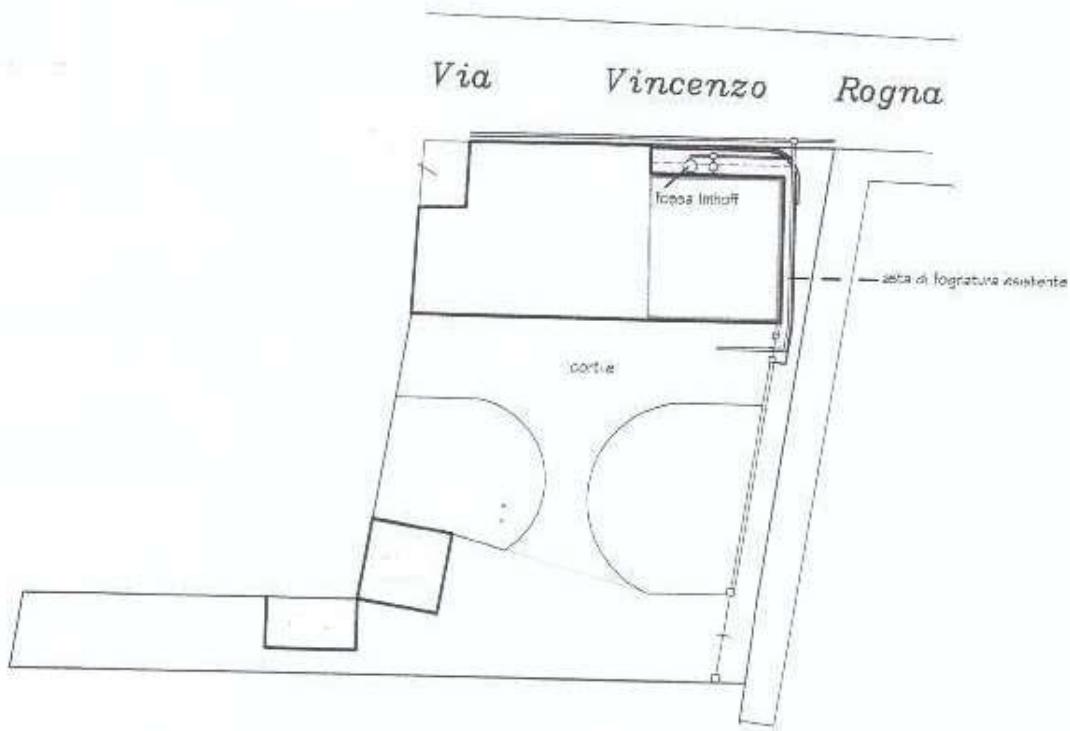

Prospetto Nord

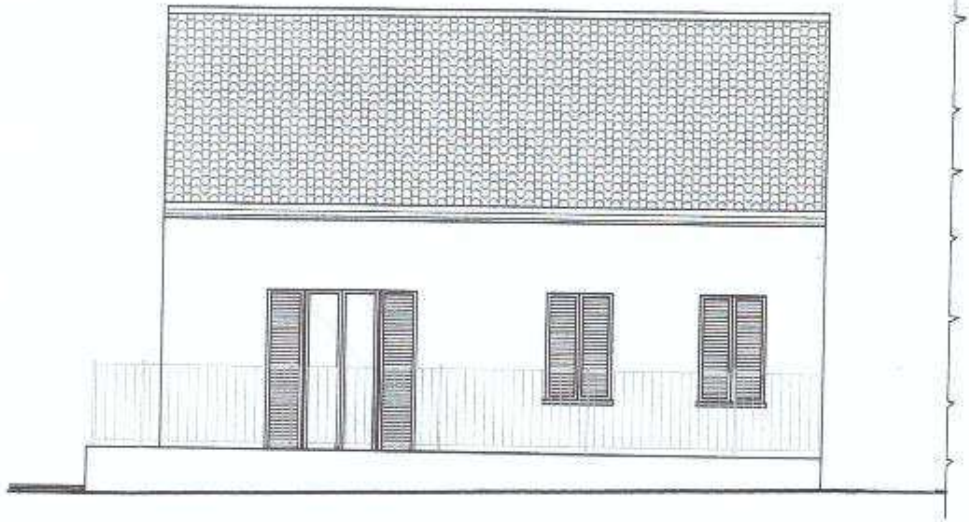

Prospetto Est



Sezione A-A

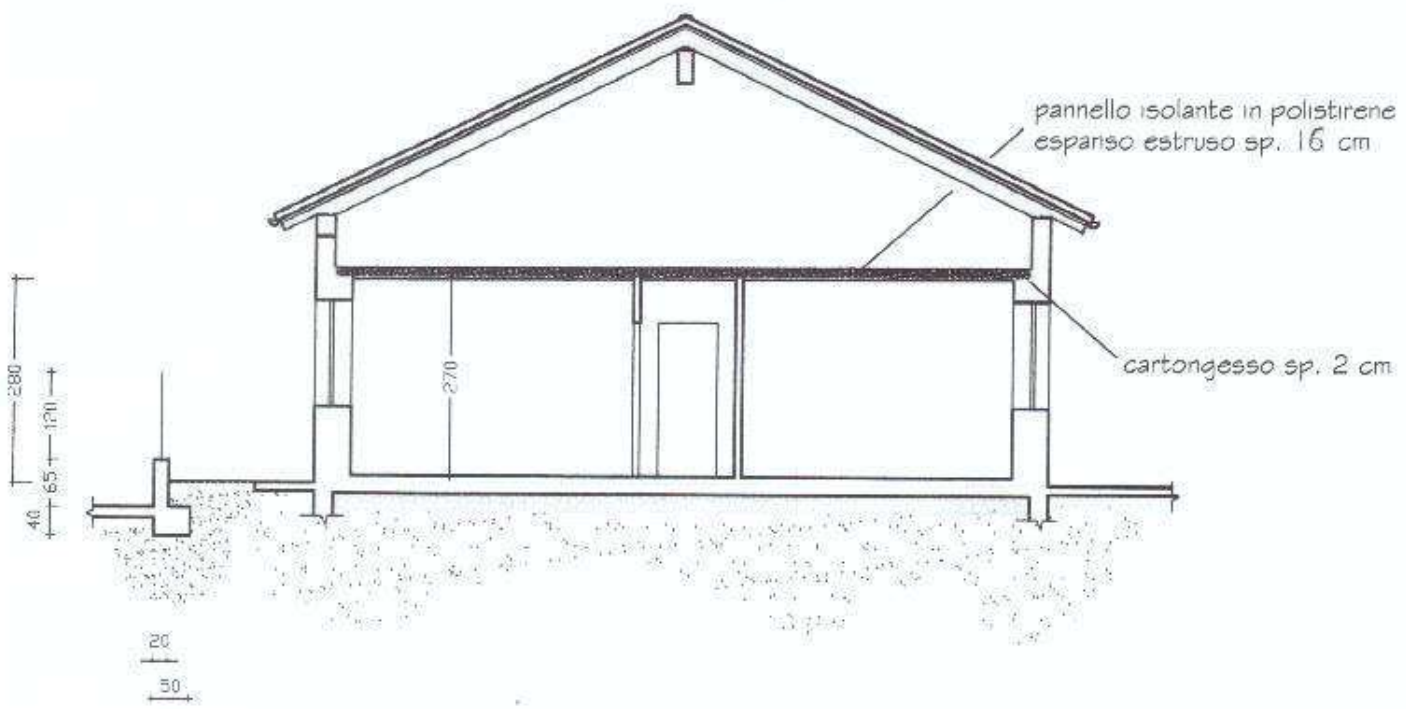

Prospetto Sud

