

PIANO PRIMO / Mansardato

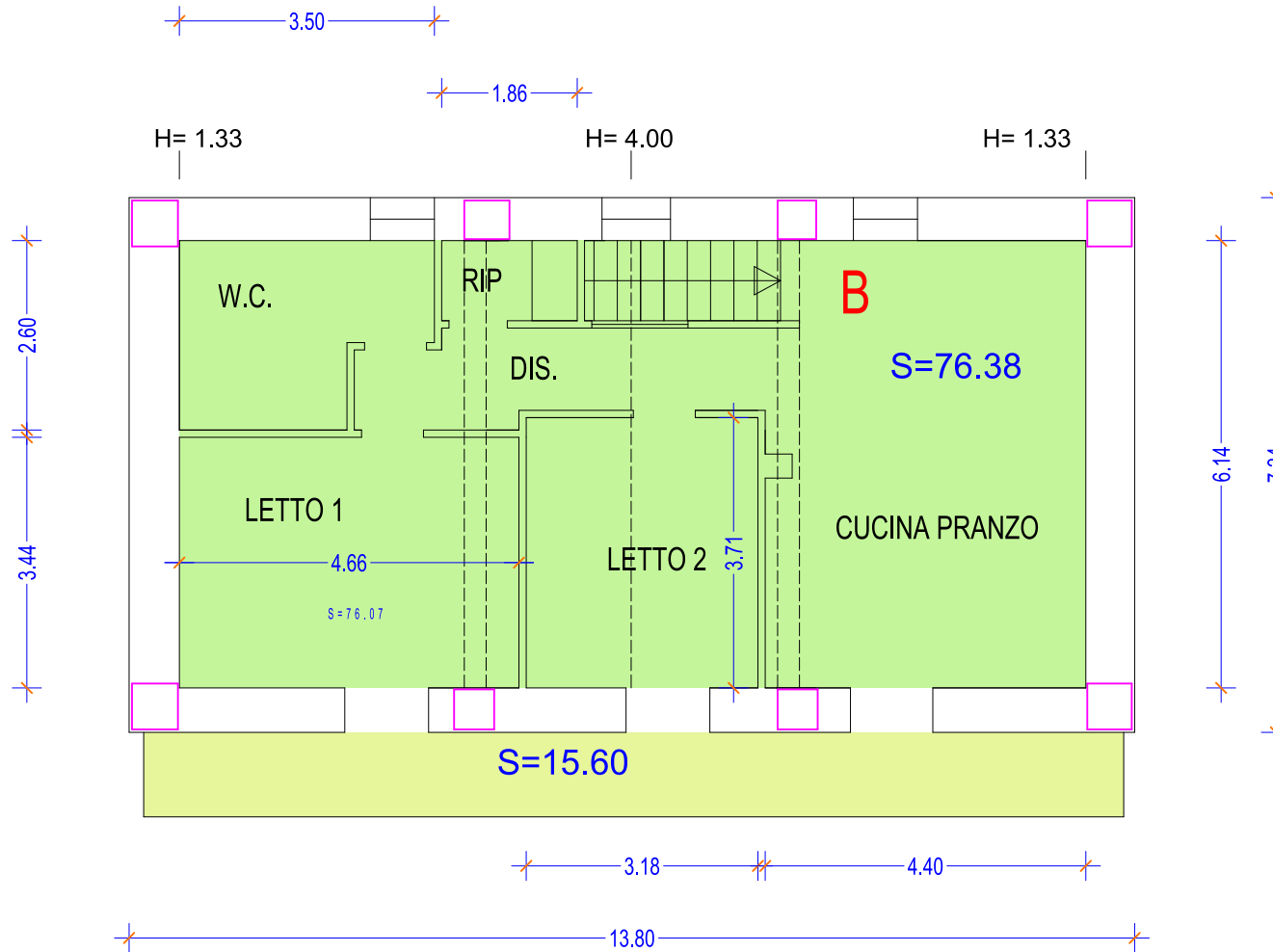

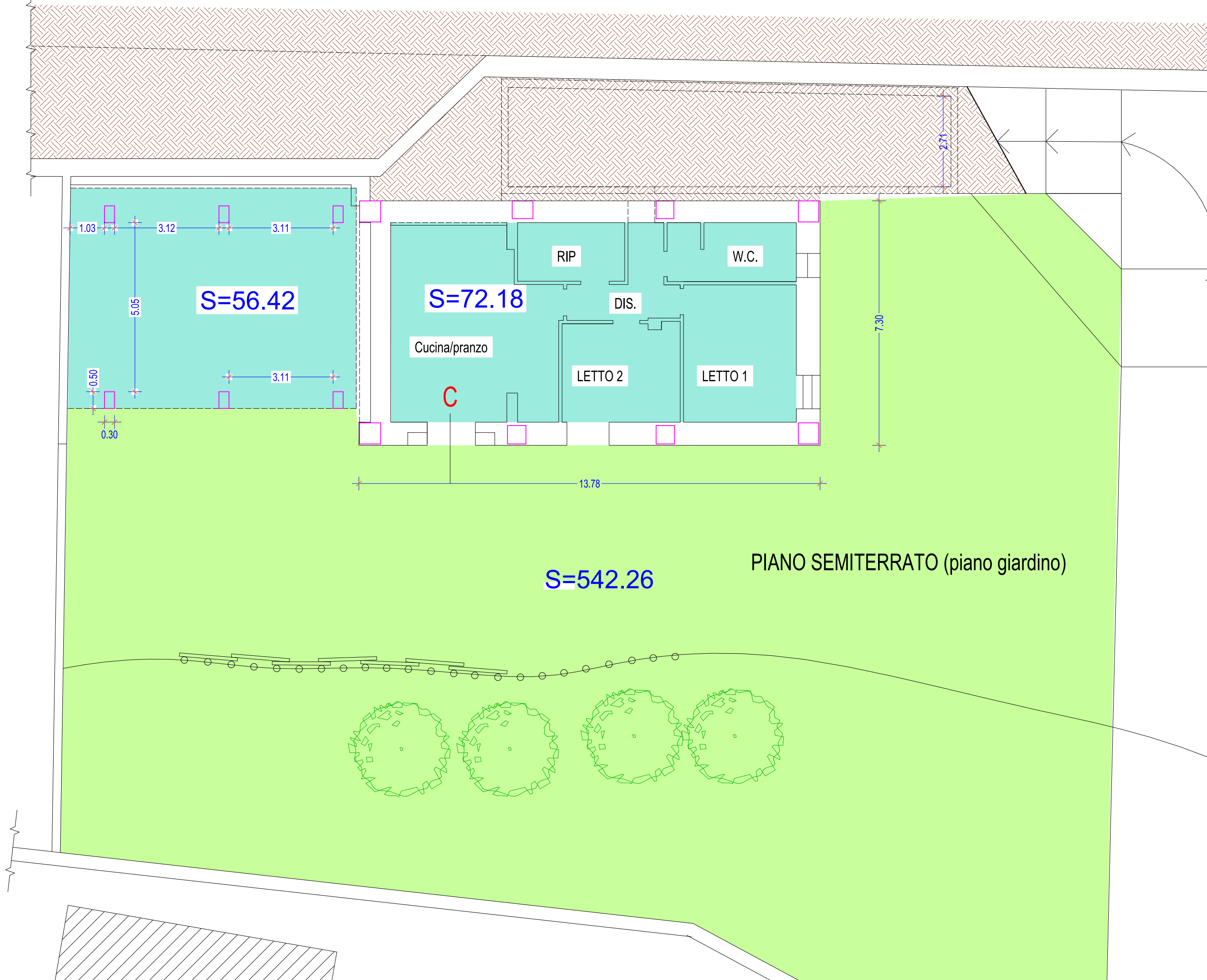

STRADA COMUNALE (via Giovanni XXIII)

AREA COMUNALE

area carrabile esterna
comune ad altra proprietà

area carrabile esterna
comune ad altra proprietà

POSTO AUTO ESTERNO
UNITA' A e B

$S=76.25$

$S=65.48$

$S=11.14$

$S=15.60$

Cucina/pranzo

DIS.

RIP.

W.C.

LETTO 2

LETTO 1

A

B

C

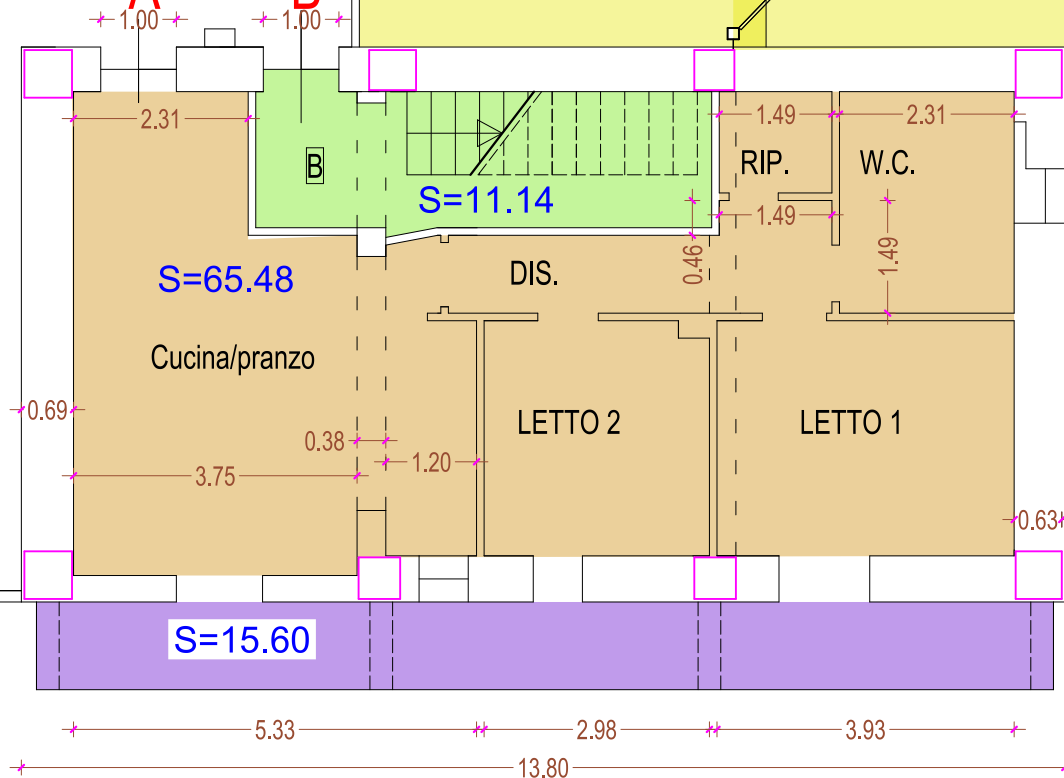

PIANO TERRA (piano strada)