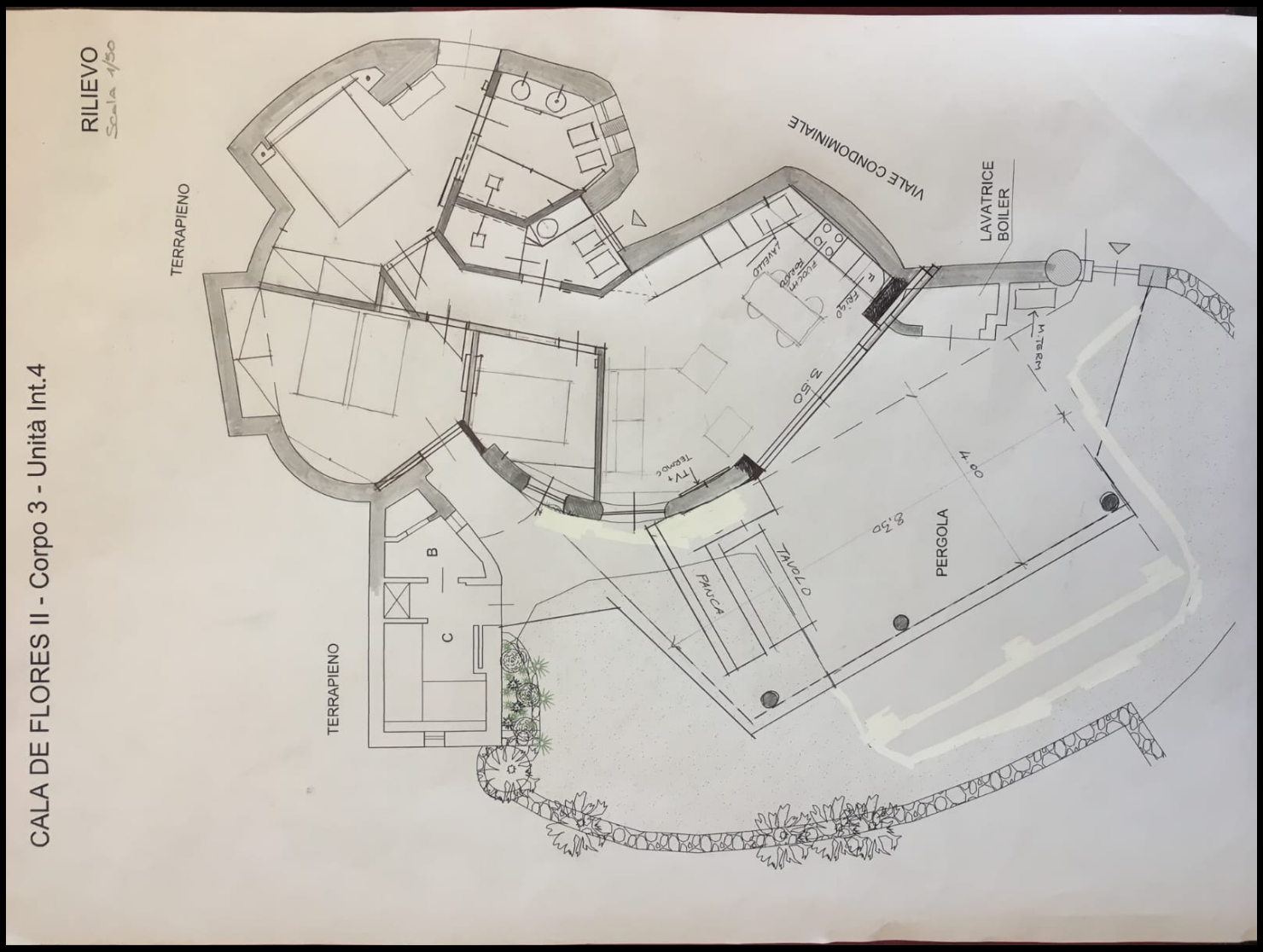Piantina cala de flores