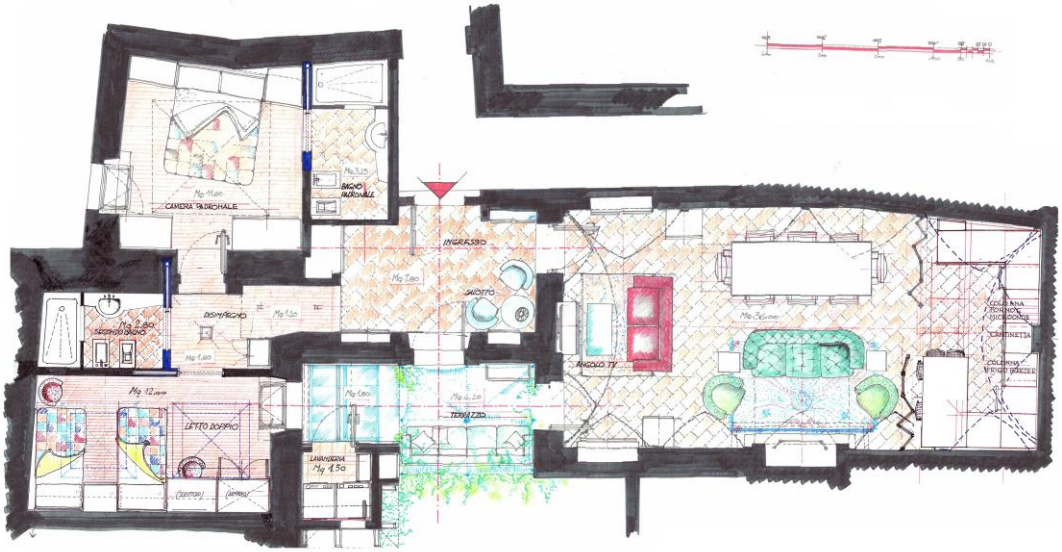
CAMERA PADRONALE
BAGNO PADRONALE
INGRESSO
SALOTTO
DISIMPEGNO
SECONDO BAGNO
ANGOLO TV
LETTO DOPPIO
LAVANDERIA
TERRAZZO
COLONNA FRIGORIFERO
CREDENZA
COLONNA FORNO MICROONDE

PIANO PRIMO

Situazione di Fatto: ELIMINATO / DEMOLITO

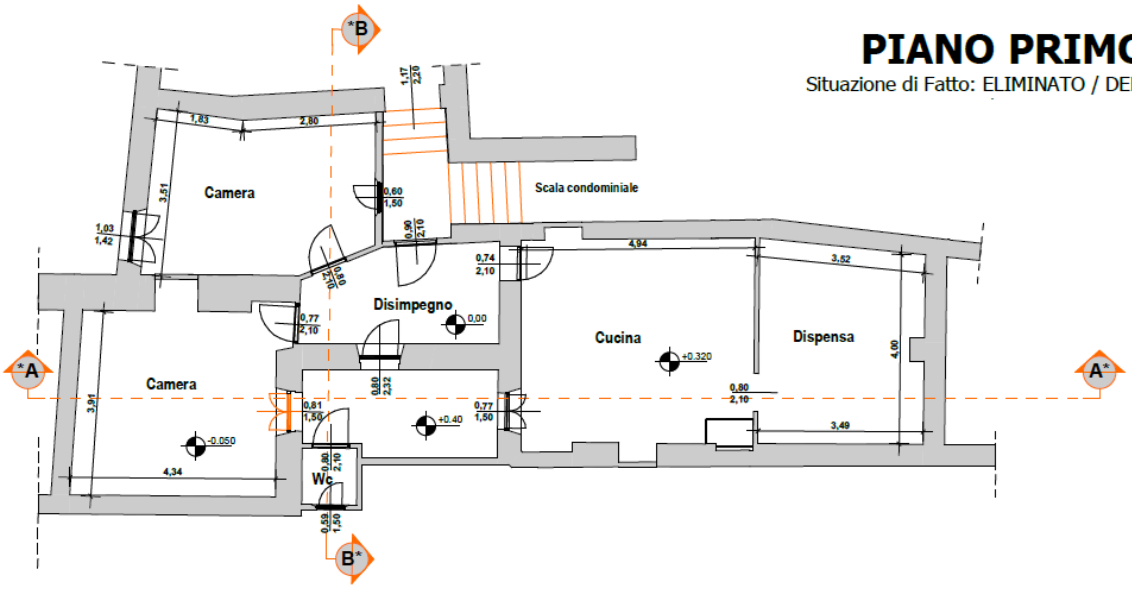

PIANO PRIMO
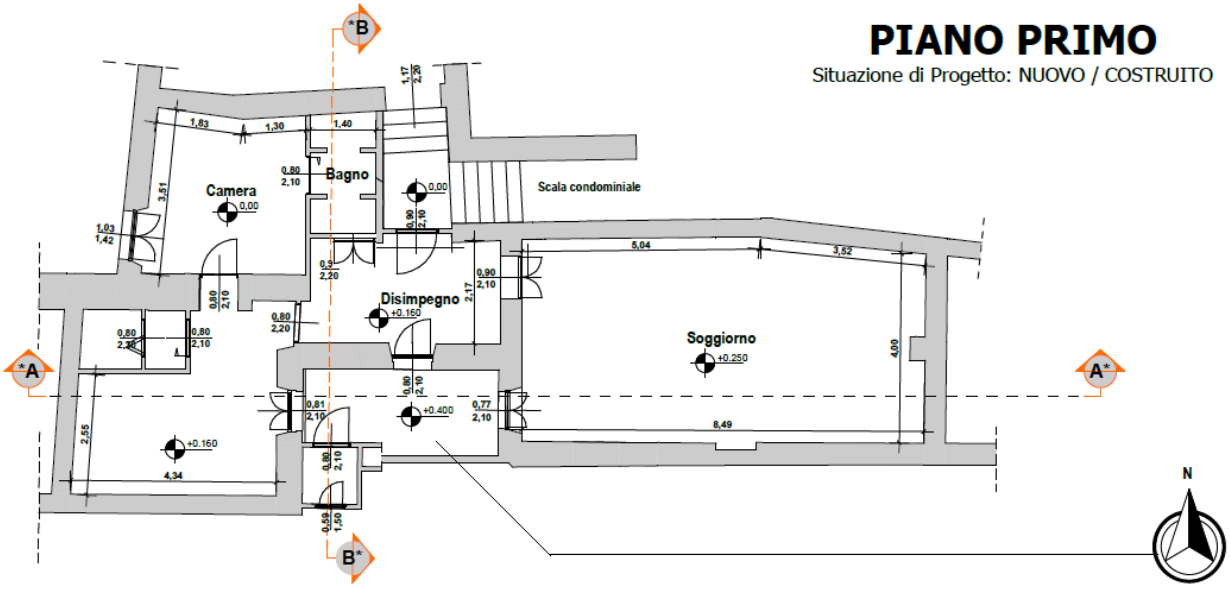
Situazione di Progetto: NUOVO / COSTRUITO