

ALLEGATO N.2 – ESTRATTO GOOGLE MAPS DEL COMPLESSO IMMOBILIARE

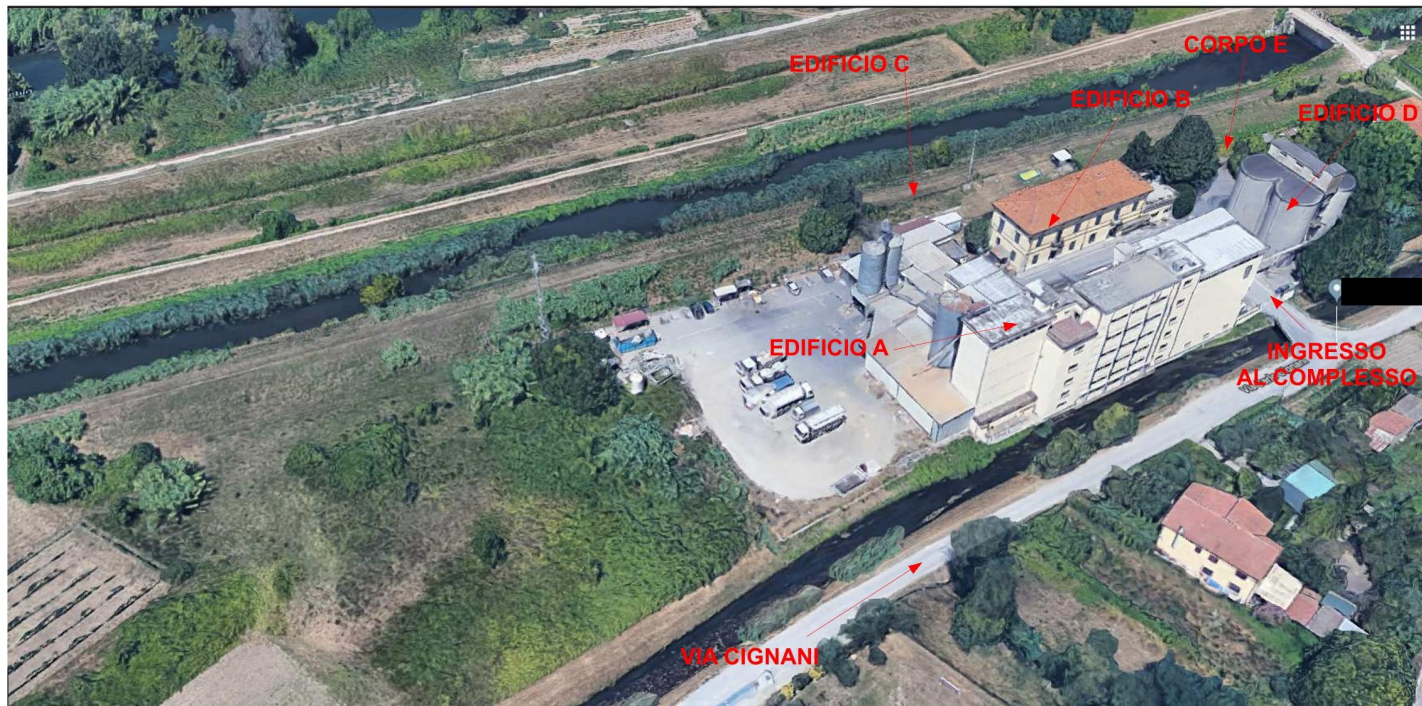

PIANTE STATO EFFETTIVO EDIFICI A E C

Piano Seminterrato

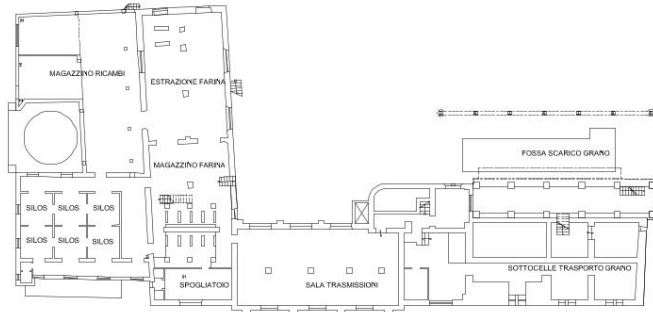

Piano Secondo

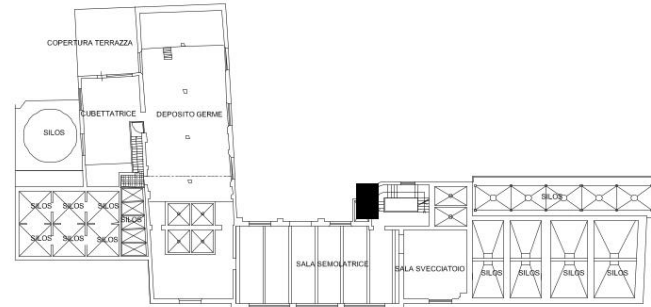

Piano Terreno

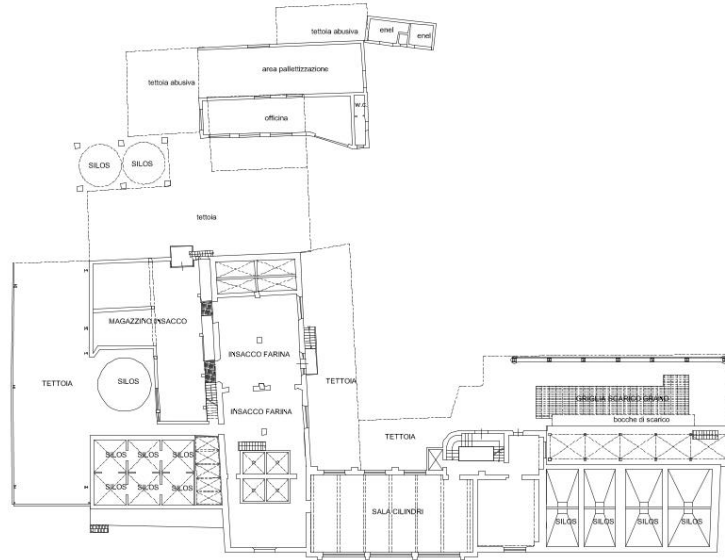

Piano Terzo

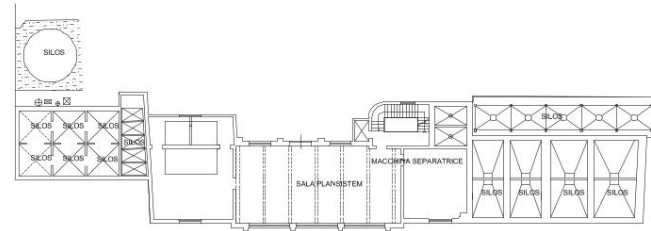

Piano Primo

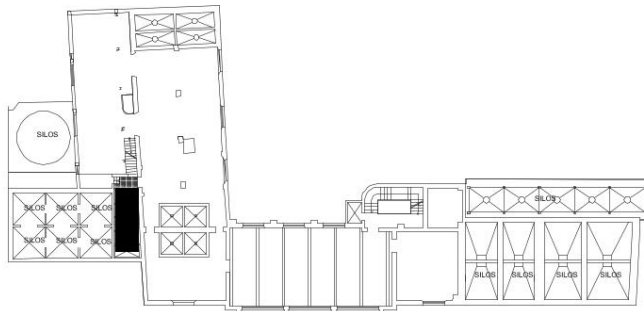

Piano Quarto

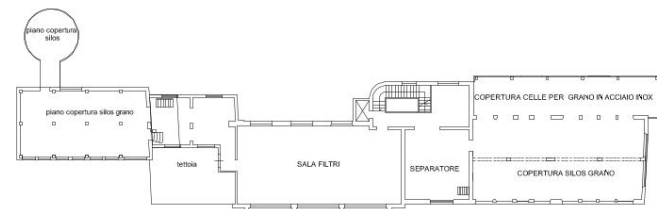

PIANTE STATO EFFETTIVO EDIFICIO B

Piano Terreno

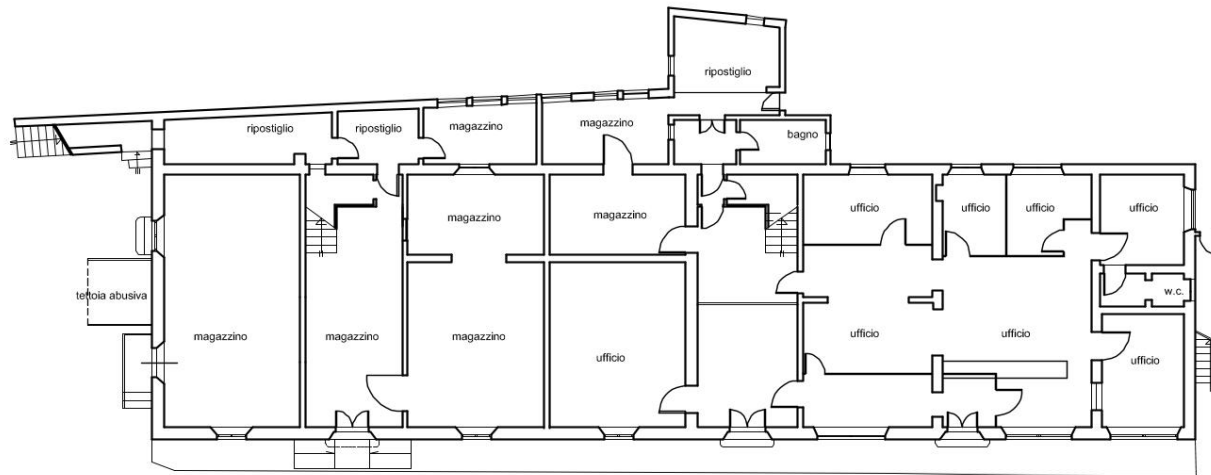

0 1m 5m

PIANTE STATO EFFETTIVO EDIFICIO B

Piano Primo

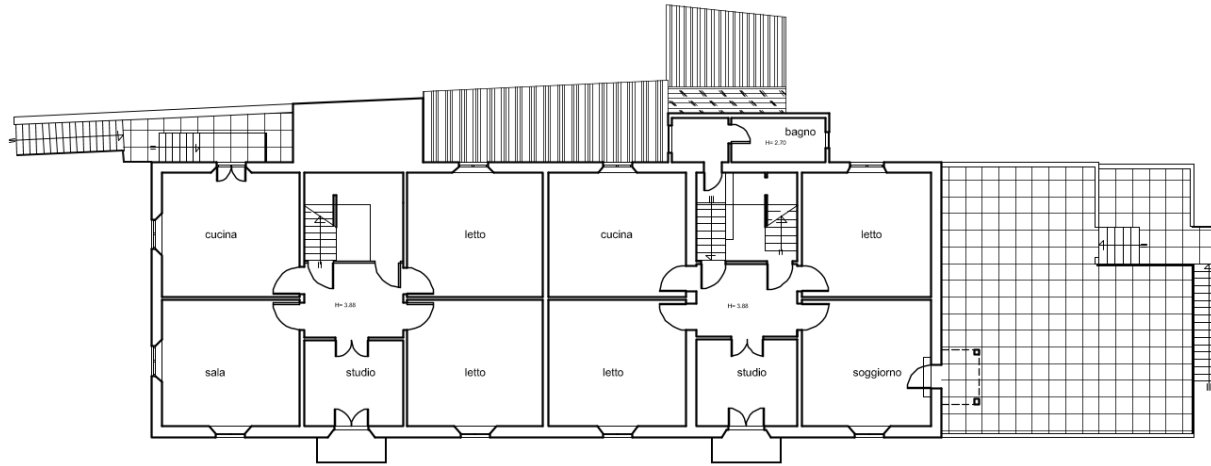

Piano Sottotetto

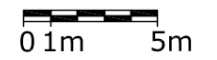
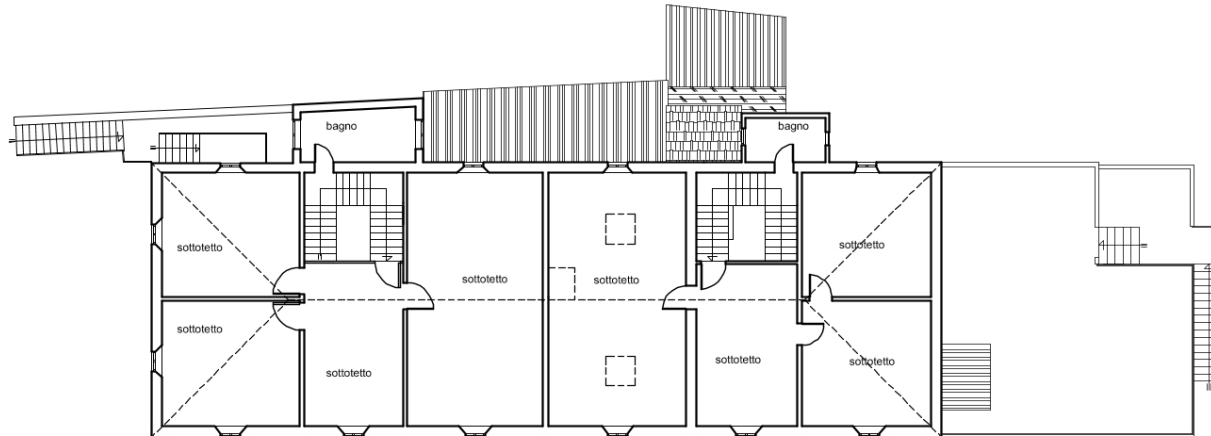

INGOMBRO PLANIMETRICO EFFETTIVO EDIFICIO D

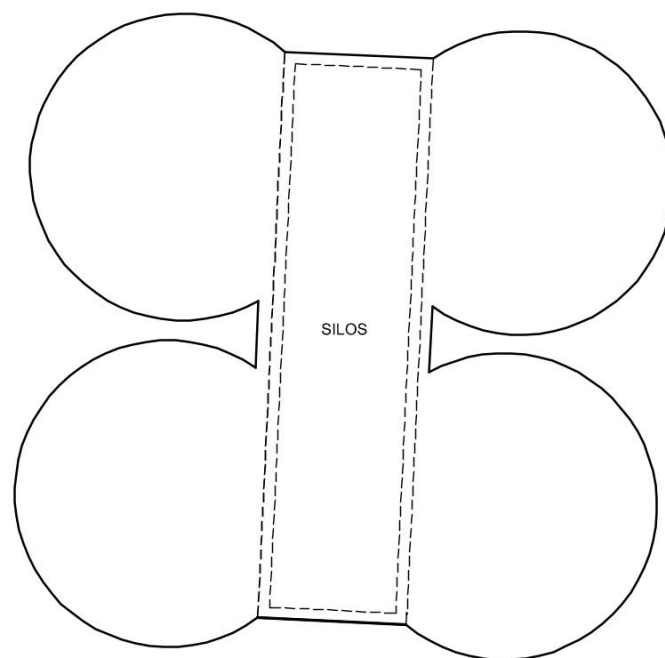

data presentazione: 14/10/1975 - Data: 27/02/2019 - n. P/0012517 - Richiedente ZUCCHELLI BARBARA CTU - Ultima Planimetria in atti
foi: scheda: 4 - Formato di acq.: A0(381x1142) - Fatt. di scala: 1:3

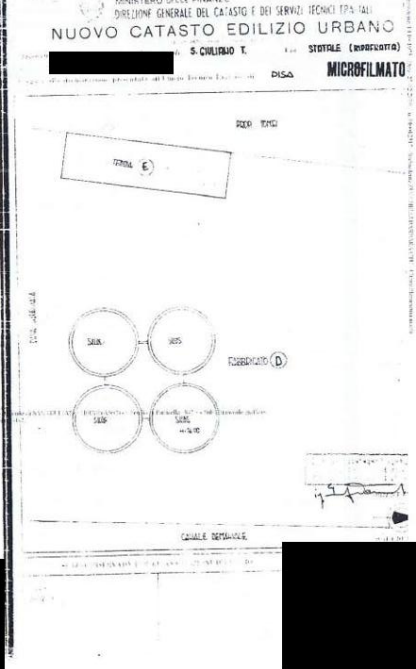
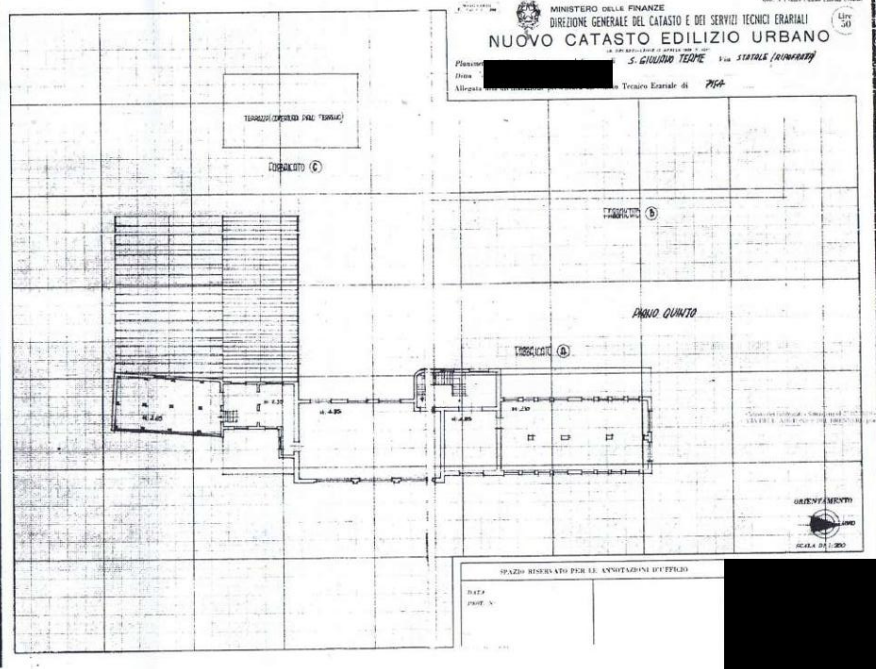
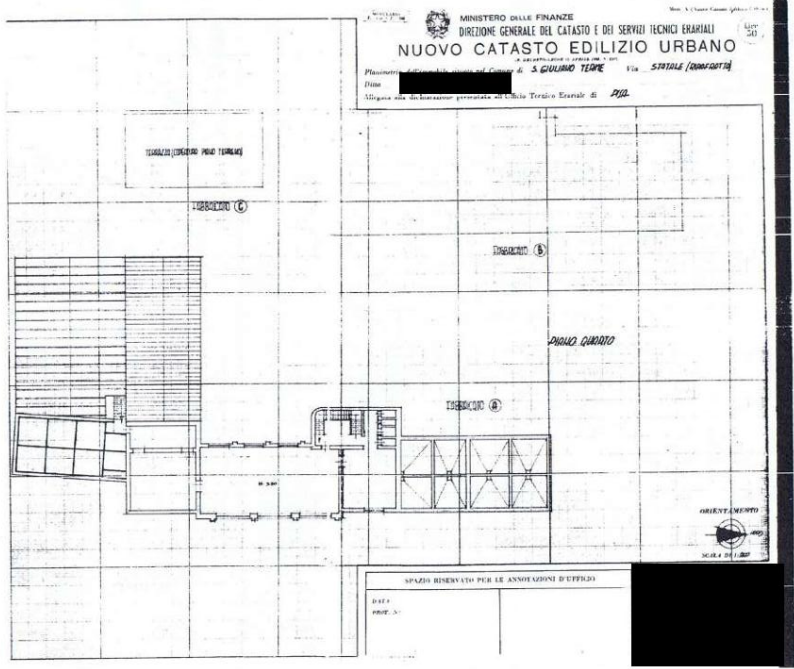



N=54800

E=-74500

1 Particella: 725

Comune: SAN GIULIANO TERME
 Foglio: 3
 Richiedente: zucchini barbara ctu
 Dimensione cornice: 776.000 x 552.000 metri
 Scala originale: 1:2000
 27-Feb-2019 11:16:59
 Prot. n. P10012539/2019