PIANTA PIANO INTERRATO PALAZZINA VIA GORIZIA

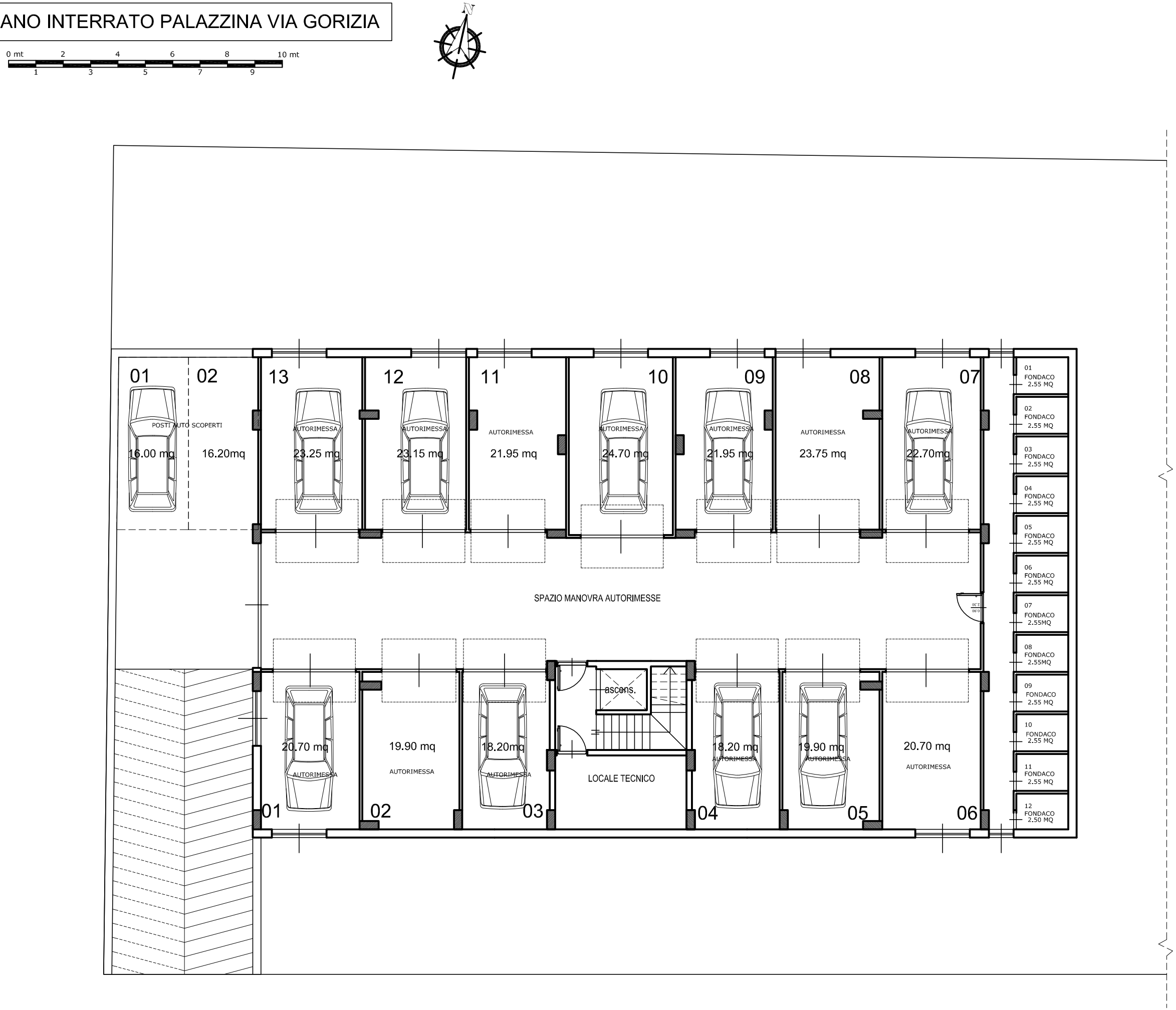

VIA GORIZIA