RESIDENZE FALCONETTO

VIA Beltrame 2/4
PLANIMETRIA GENERALE

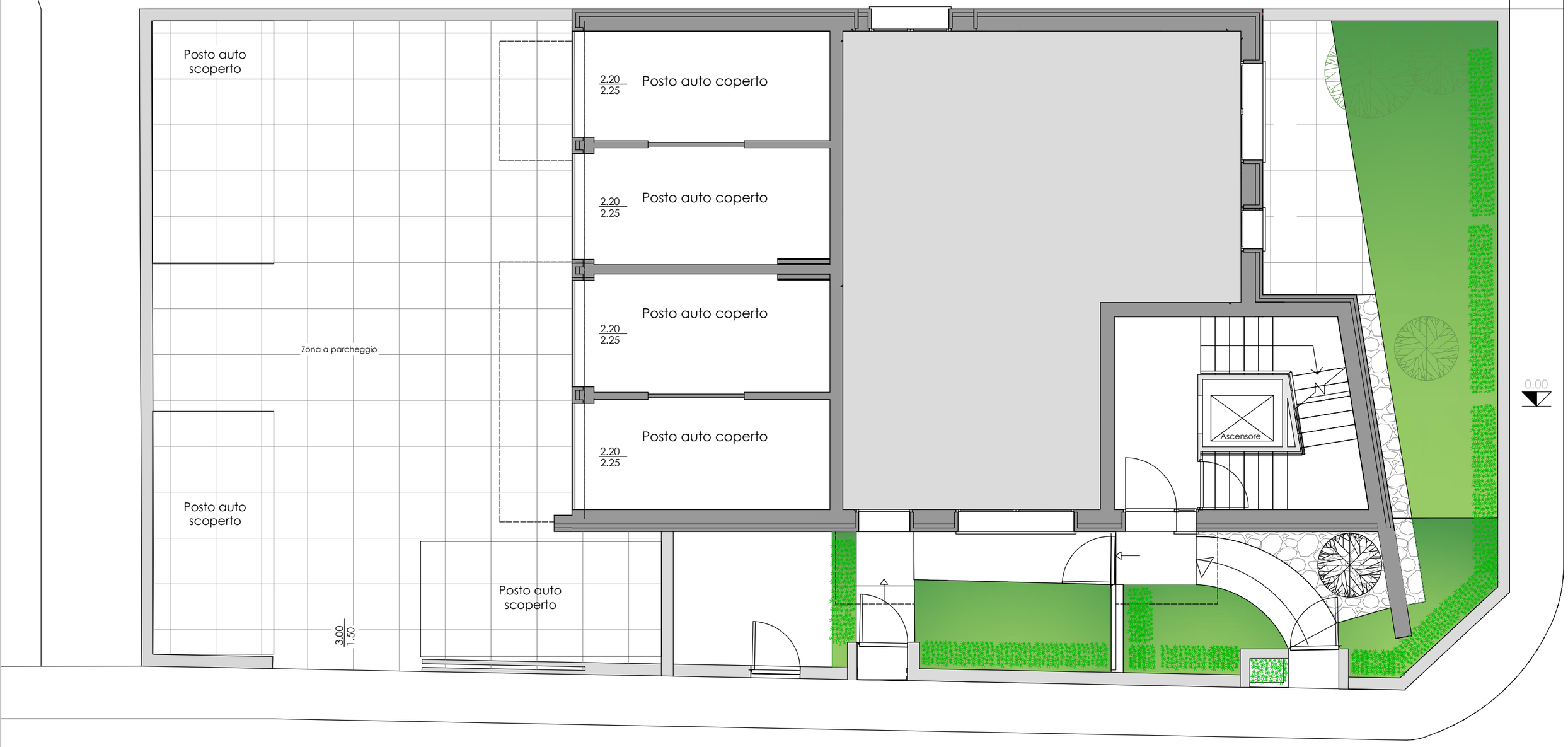

VIA F. BELTRAME
STRADA CHIUSA