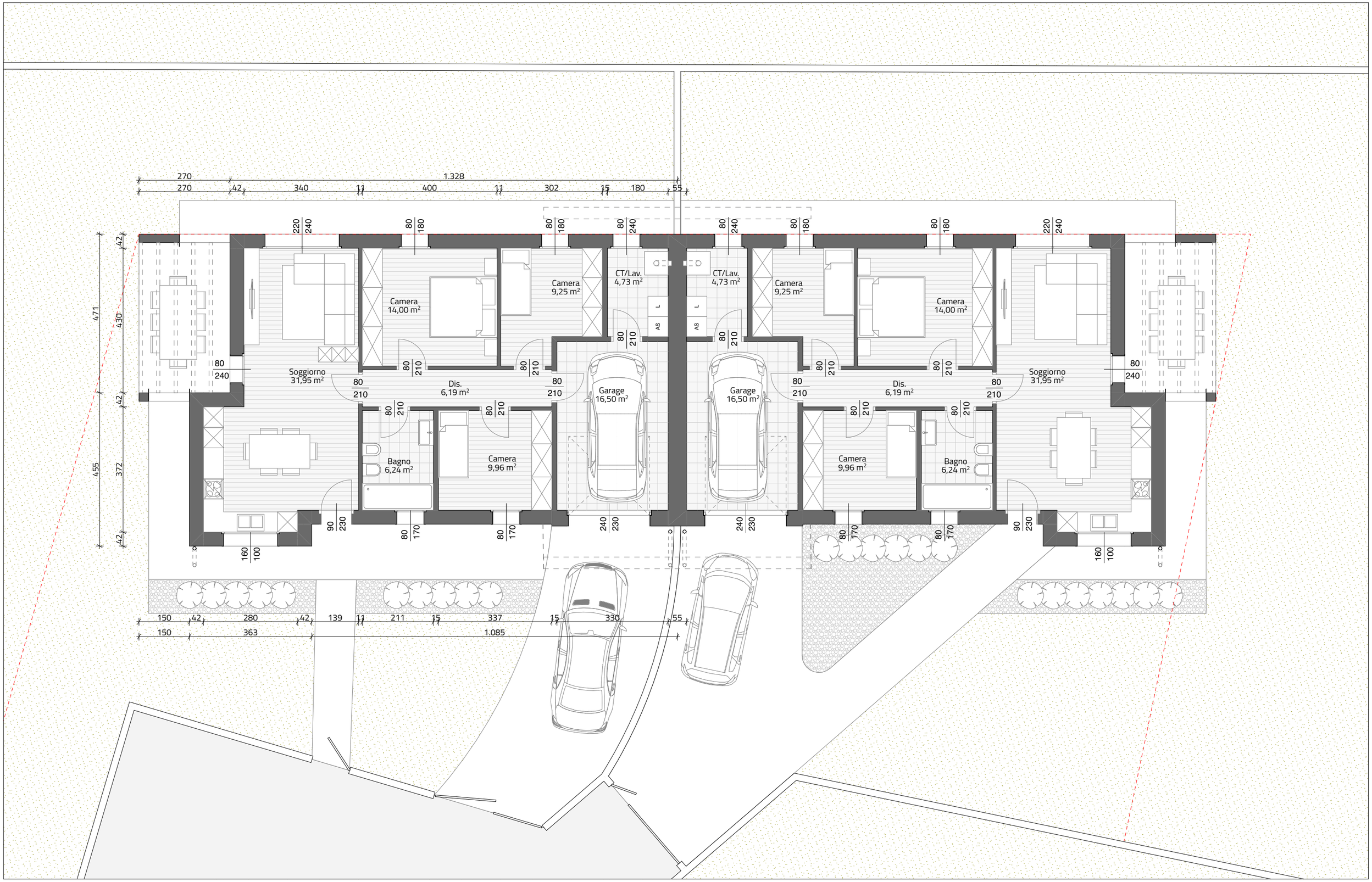

Planimetria