



DELLE FINANZE
GENERALE DEL CATASTO E DEI SERVIZI TECNICI ERARIALI
NUOVO CATASTO EDILIZIO URBANO

Lir 100

Planimetria dell'immobile situato nel Comune di MEZZANA - Via MARILLEVA 1400
 Ditta [redacted] SPA con sede in TRENTO
 All'apertura della relazione presentata all'Ufficio Tecnico Erariale di TRENTO

C. DI MEZZANA PEDIF N 359 P TAV N 793 SCHEDA N
 F MAPPA N 8 P M N 133 SUB N

PROPRIETA COMUNI



SECONDO PIANO H m 250

corpo A
ped 359

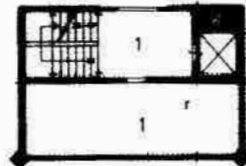

SECONDO PIANO H m 250

corpo B

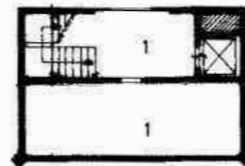

QUARTO PIANO H m 250

corpo B
ped 354

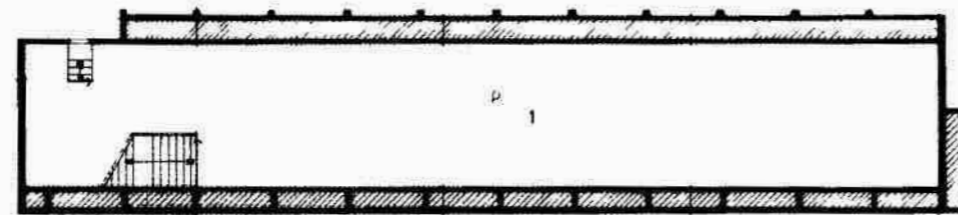

TERZO PIANO H m 240

corpo A
ped 354

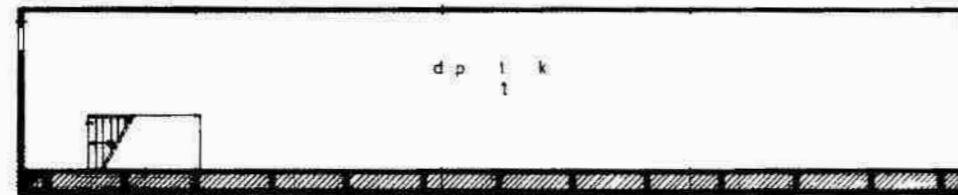

QUARTO PIANO H m 240

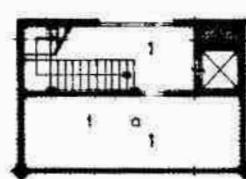

PRIMO PIANO H m 250

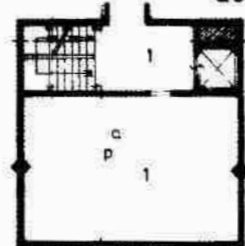

SECONDO PIANO H m 250

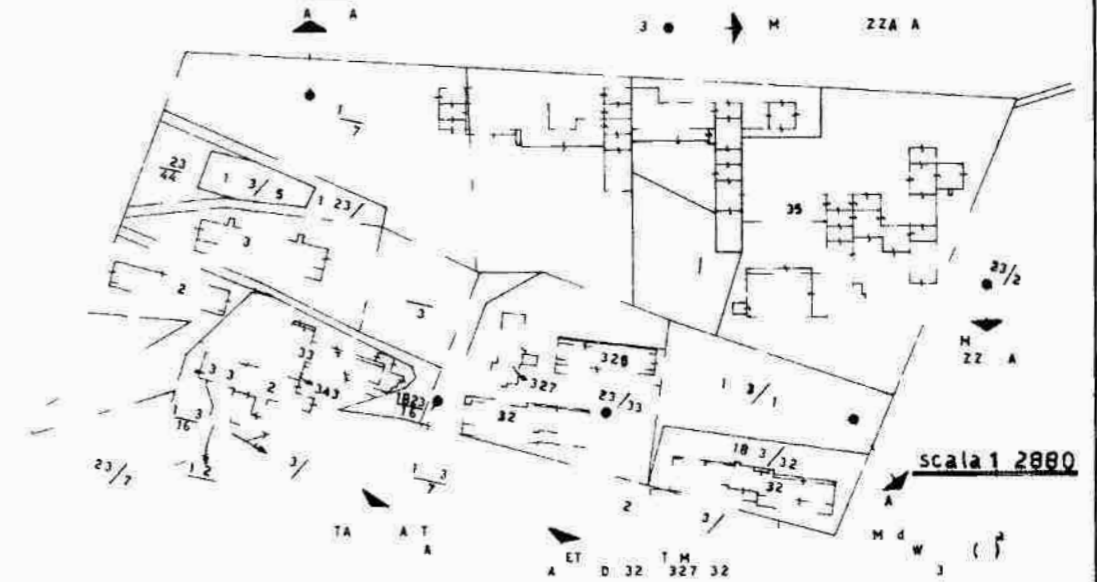

scala 1:2000

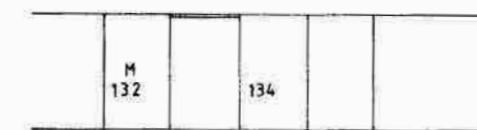

PRIMO PIANO H m 350

ORIENTAMENTO Nord

 SCALA DI 1:200

SPAZIO RISERVATO PER LE ANNOTAZIONI D'UFFICIO

DATA 5 MAR 1986
 PR T N

