



NUOVO CATASTO EDILIZIO URBANO

(D. DECRETO-LEGGE 13 APRILE 1986, N. 180)

Planimetria dell'immobile situato nel Comune di MEZZANA Via loc. MARILLEVA 1400

Ditta [REDACTED] S.P.A. con sede in TRENTO

Allegata alla [REDACTED] presentata all'Ufficio Tecnico Erariale di TRENTO

C.C. DI MEZZANA	PEDIF. N° 354	P. TAV. N° 791	SCHEDA N°
F. MAPPA N° B	P.M. N° 179		SUB. N° 179

PROPRIETÀ COMUNI

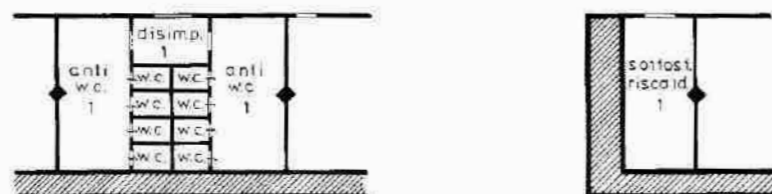

SECONDO PIANO H.m. 2.50

corpo A
p.ed.359

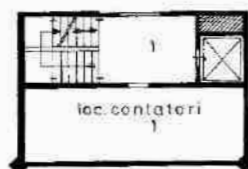

SECONDO PIANO H.m. 2.50

corpo B
p.ed.359



QUARTO PIANO H.m. 2.50

corpo B
p.ed. 354

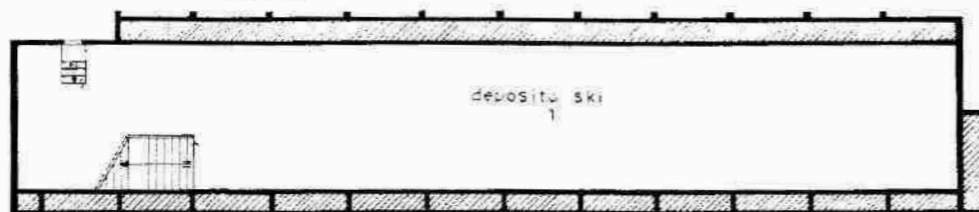

TERZO PIANO H.m. 2.40

corpo A
p.ed. 354

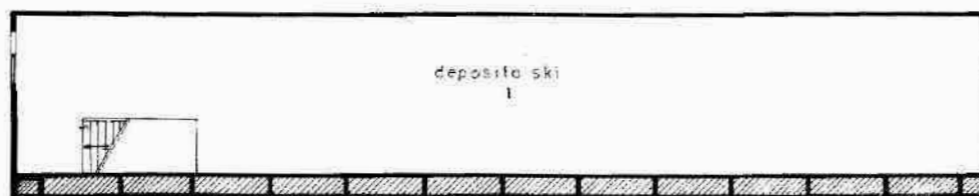

QUARTO PIANO H.m. 2.40



PRIMO PIANO H.m. 2.50



SECONDO PIANO H.m. 2.50

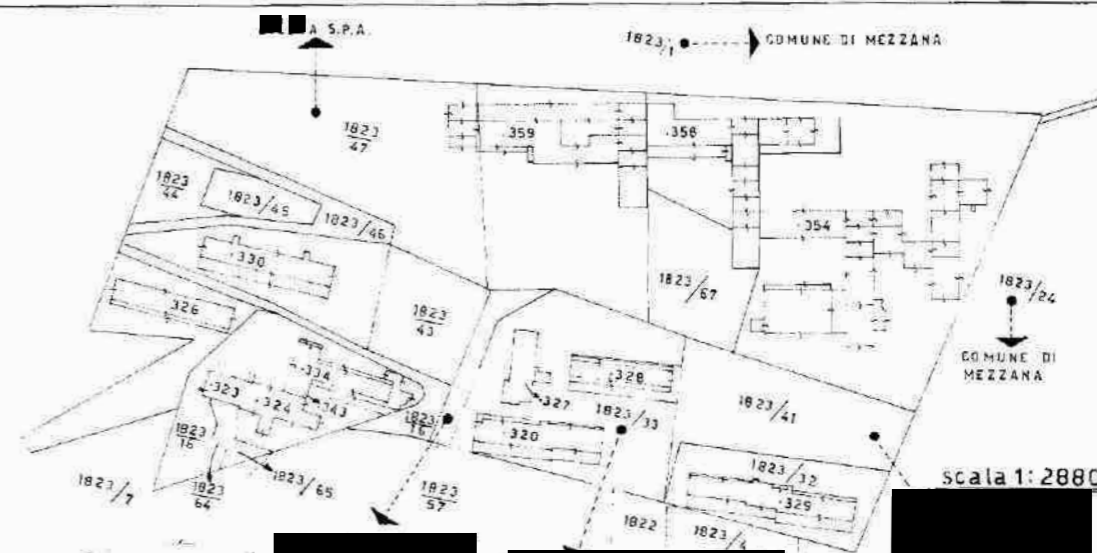

scala 1:2880

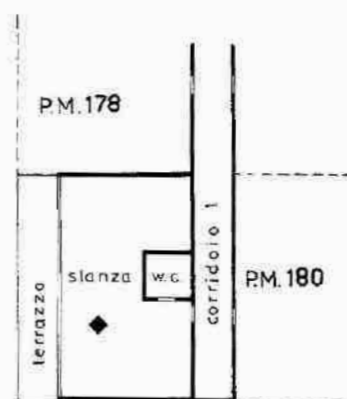

SESTO PIANO H.m. 2.50



SPAZIO RISERVATO PER LE ANNOTAZIONI D'UFFICIO

DATA	
PROT. N°	



NUOVO CATASTO EDILIZIO URBANO

Lire 100

Planimetria dell'immobile situato nel Comune di MEZZANA Via loc. MARILLEVA 1400
Ditta [redacted] S.P.A. con sede in TRENTO
Allegata alla [redacted] presentata all'Ufficio Tecnico Erariale di TRENTO

C.C. DI MEZZANA PEDIF. N° 358 P. TAV. N° 792 SCHEDA N°
F. MAPPA N° 8 P.M. N° 33 SUB. N° 33

PROPRIETÀ COMUNI

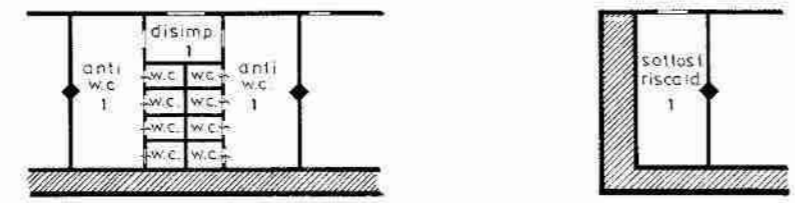

SECONDO PIANO H.m. 2.50

corpo A
p.ed. 359

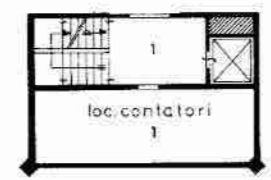

SECONDO PIANO H.m. 2.50

corpo B
p.ed. 359



QUARTO PIANO H.m. 2.50

corpo B
p.ed. 354

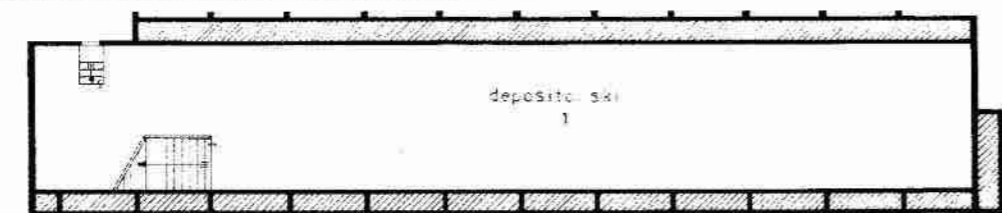

TERZO PIANO H.m. 2.40

corpo A
p.ed. 354

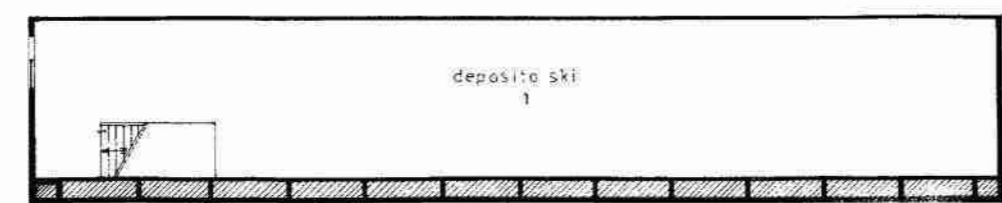

QUARTO PIANO H.m. 2.40



PRIMO PIANO H.m. 2.50

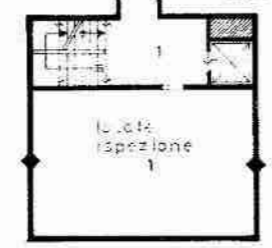

SECONDO PIANO H.m. 2.50

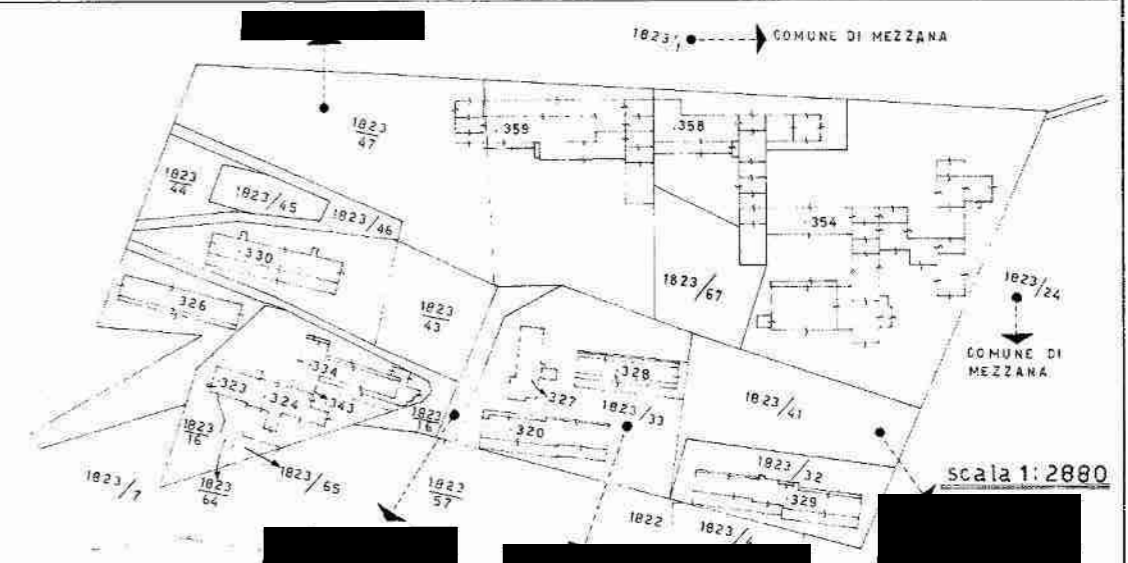

scala 1:2880

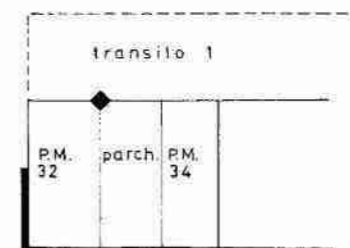

PIANO SEMINTERRATO H.m. 2.50

ORIENTAMENTO Nord
SCALA DI 1: 200

SPAZIO RISERVATO PER LE ANNOTAZIONI D'UFFICIO
DATA
PROT. N°

