



DEL E FINANZE
GENERALE DEL CATASTO E DEI SERVIZI TECNICI ERARIALI
NUOVO CATASTO EDILIZIO URBANO

Lir 100

Pl n m t a d l m m b l t u t n l C m n d MEZZANA Loc MARILLEVA 1400
 D t a SPA an ede in TRENTO
 All g t l l d h z n p n t l l l f i T m E l d TRENTO

DI MEZZANA PEDIF N 354 P TAV N 791 SCHEDA N
 F MAPPA N 8 P M N 157 SUB N 157

PROPRIETA COMUNI

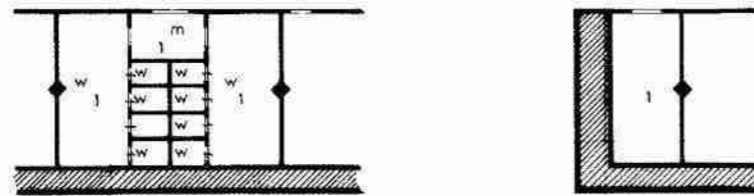

SECONDO PIANO H m 250

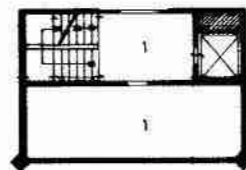

SECONDO PIANO H m 250

corpo B
ped 359

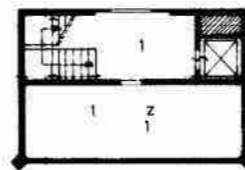

QUARTO PIANO H m 250

corpo A
ped 359

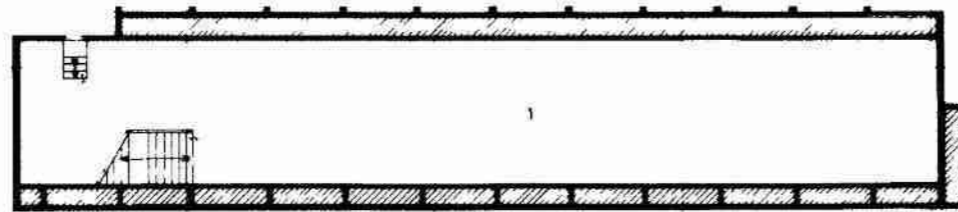

TERZO PIANO H m 240

corpo B
ped 354

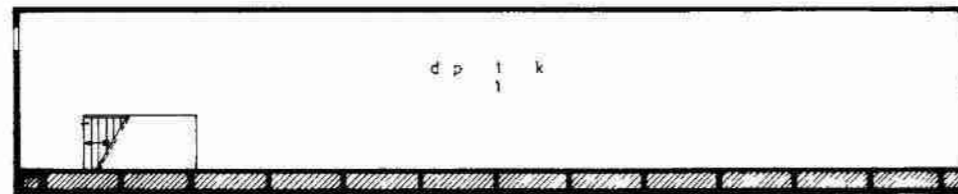

QUARTO PIANO H m 240

corpo A
ped 354

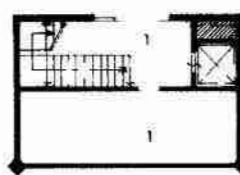

PRIMO PIANO H m 250

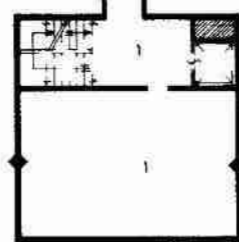

SECONDO PIANO H m 250

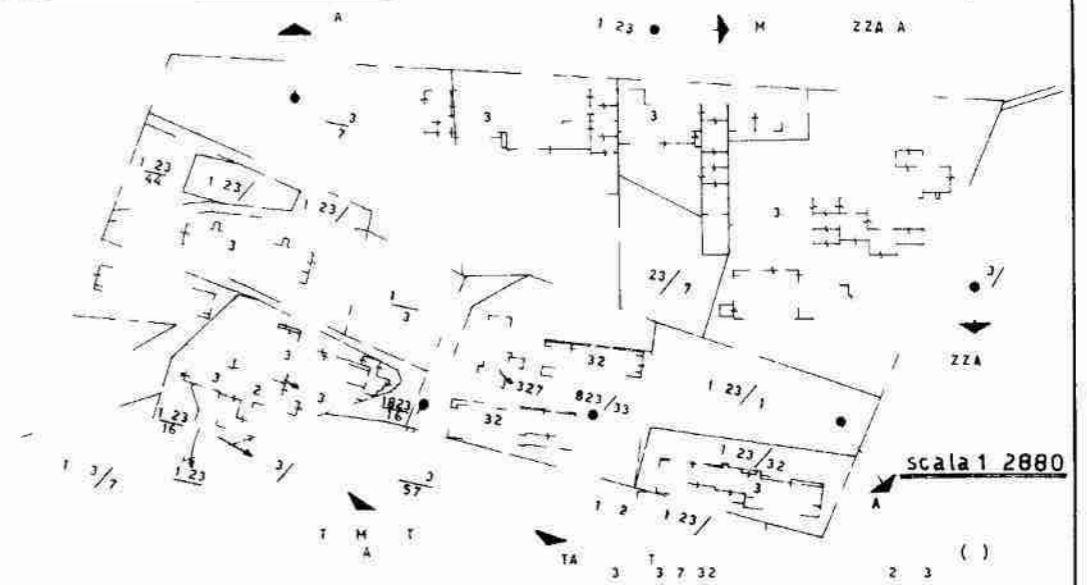

scala 1:2880

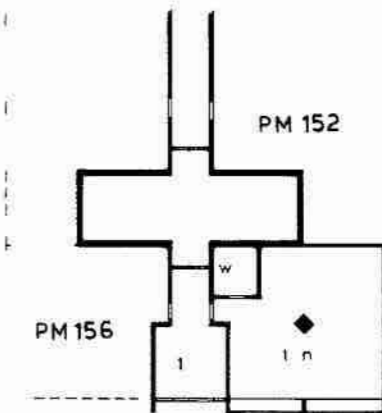

TERZO PIANO H m 250



ORIENTAMENTO



No d
SALA DI T. 200

SP 71) RISERVATO PER LE NEGOZIAZIONI D'UFFICIO	
D T A	
PROT N 6 X	





GENERALE DEL CATASTO E DEI SERVIZI TECNICI ERARIALI NUOVO CATASTO EDILIZIO URBANO

Lire
100

(R. DECRETO-LEGGE 13 APRILE 1969, N. 459)

Planimetria dell'immobile situato nel Comune di MEZZANA Via loc. MARILLEVA 1400

Ditta S.P.A. con sede in TRENTO

Allegata alla presentata all'Ufficio Tecnico Erariale di TRENTO

C.C. DI MEZZANA

PEDIF. N° 354

P. TAV. N° 791

SCHEDA N°

F° MAPPA N° 8

P.M. N° 42

SUB. N° 42

PROPRIETÀ COMUNI

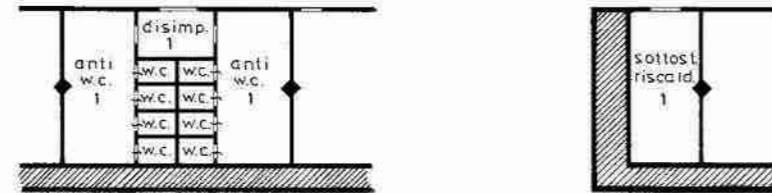

SECONDO PIANO H.m. 2.50

corpo A
p.ed. 359

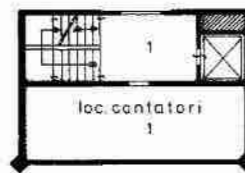

SECONDO PIANO H.m. 2.50

corpo B
p.ed. 359



QUARTO PIANO H.m. 2.50

corpo B
p.ed. 354

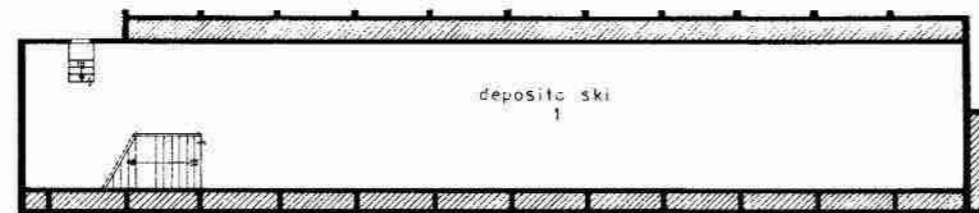

TERZO PIANO H.m. 2.40

corpo A
p.ed. 354



QUARTO PIANO H.m. 2.40



PRIMO PIANO H.m. 2.50



SECONDO PIANO H.m. 2.50

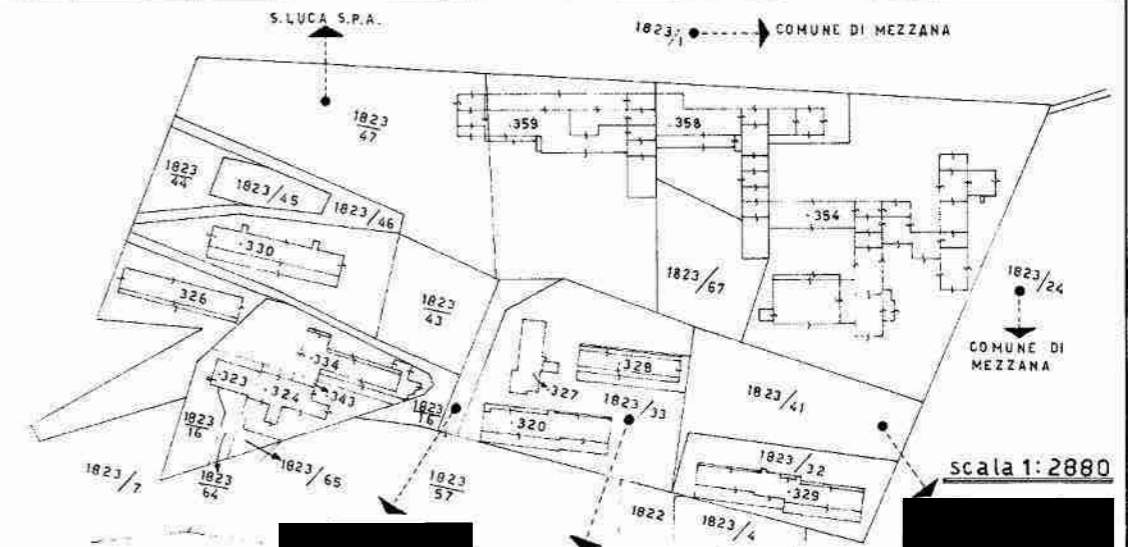

scala 1:2880

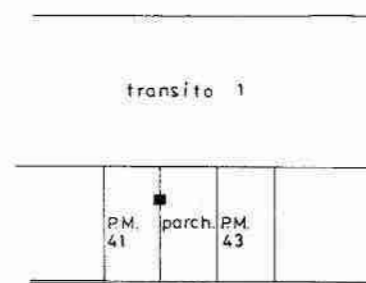

PIANO TERRA H.m. 2.70



ORIENTAMENTO



SCALA DI 1: 200

SPAZIO RISERVATO PER LE ANNOTAZIONI D'UFFICIO

DATA

PROT. N°

