ANTONIO FERRETTI ARCHITETTO
P.I. - C.F. 00992610576
02020 OIANO DI PETRELLA SALTO - Via Vittorio, snc
Tel. e Fax (**)39 (0)746/558036 - E-mail: ant.ferretti@libero.it

PROVINCIA DI CHIETI	COMUNE DI LANCIANO

OPERA
PROGETTO PER LA MANUTENZIONE STRAORDINARI DI UN FABBRICATO DI CIVILE ABITAZIONE
SITO IN C.DA SANTA MARIA DEI MESI 30.

OGGETTO
ELABORATO GRAFICO: Stato Attuale/ Stato Futuro

PROGETTISTA	DIRETTORE DEI LAVORI	ALLEGATO N.
Dott. Antonio Ferretti Architetto (O.A.RI. n. 275)	Dott. Antonio Ferretti Architetto (O.A.RI. n. 275)	2
		SCALA varie
PROGETTISTA STRUTTURE	COMMITTENTI Sig. Moronti Adriano	PROT.
		RIETI, li'

I disegni sono proprieta' privata. La riproduzione anche parziale sara' perseguita ai sensi di legge.

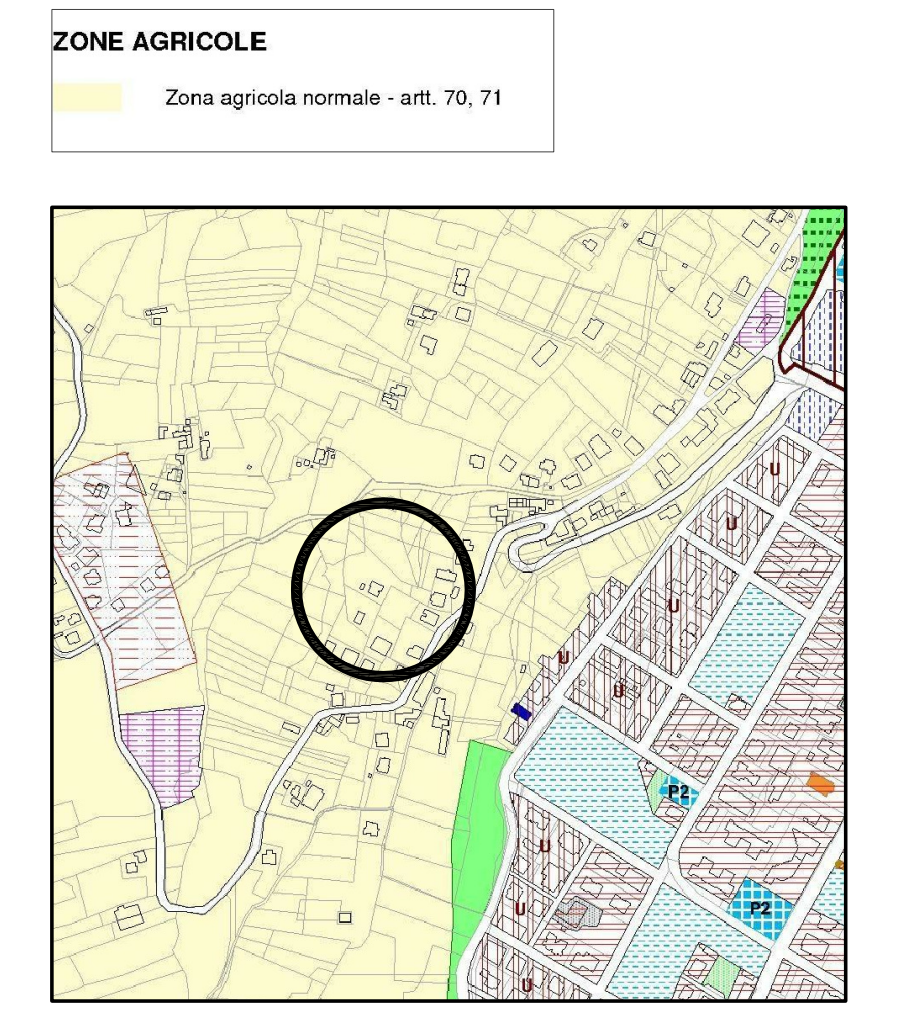

P.R.G. COMUNE DI LANCIANO
zona E1 - Agricola normale-
scala 1:5.000

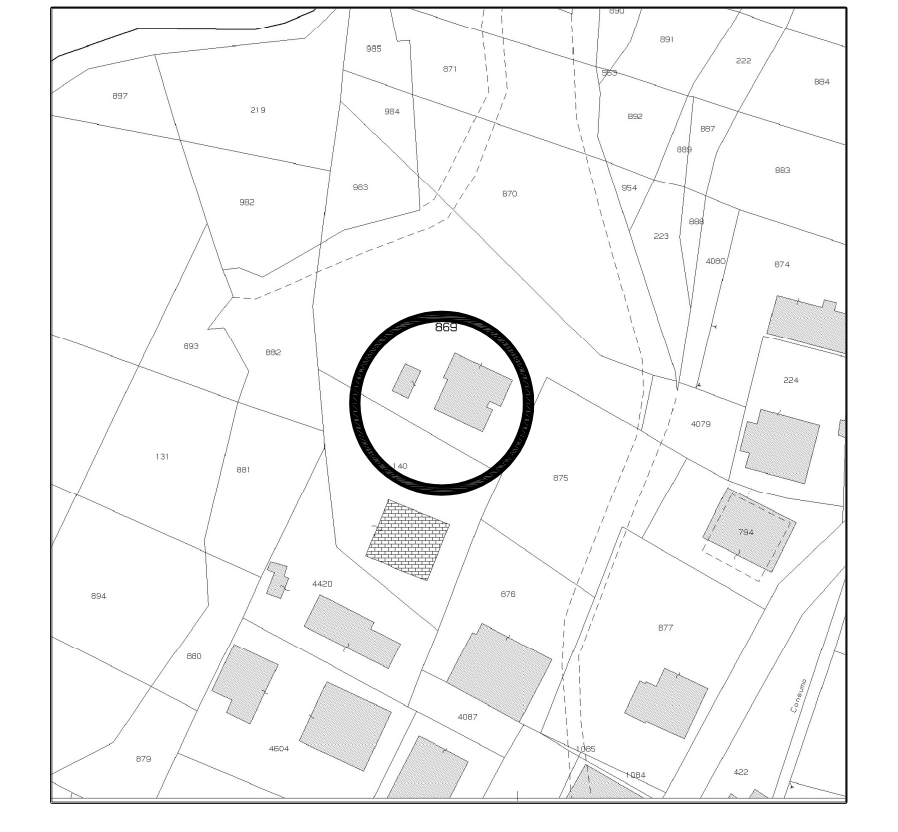

CATASTALE foglio n. 24
particelle n. 869 SUB 1,2,3,4 E 5
scala 1:1.000

ULTIMO STATO ASSENTITO PDC N. 160/2007

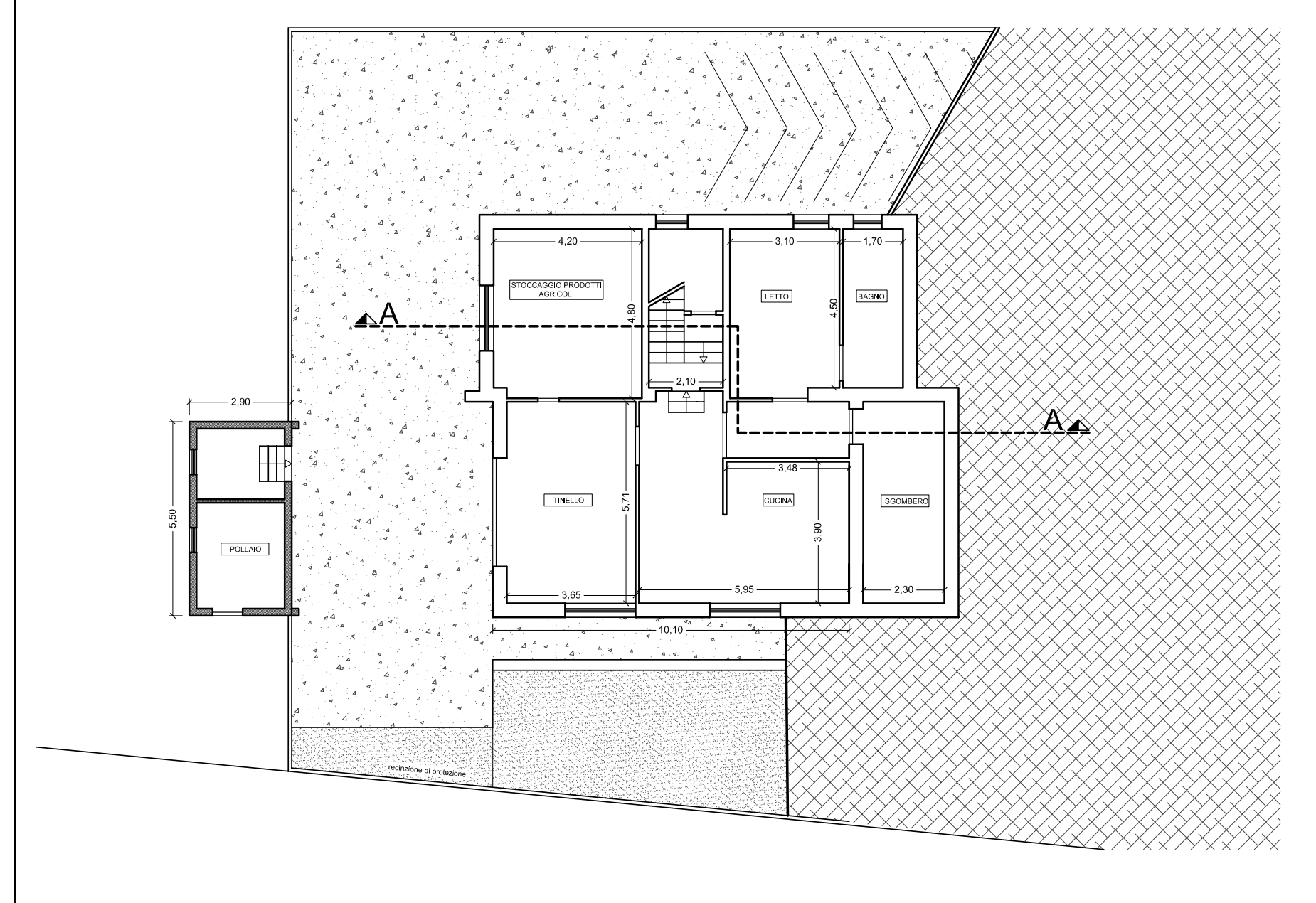

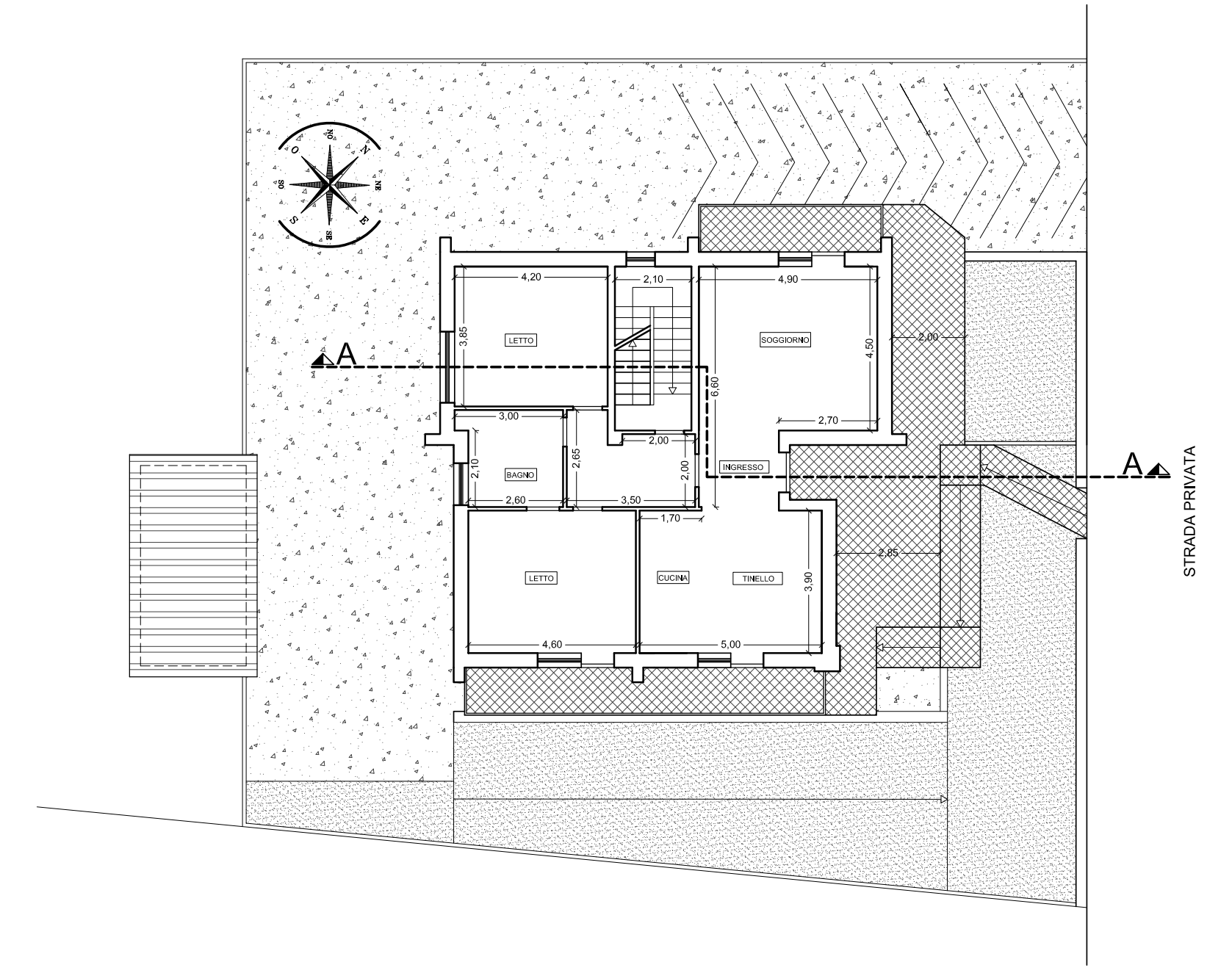

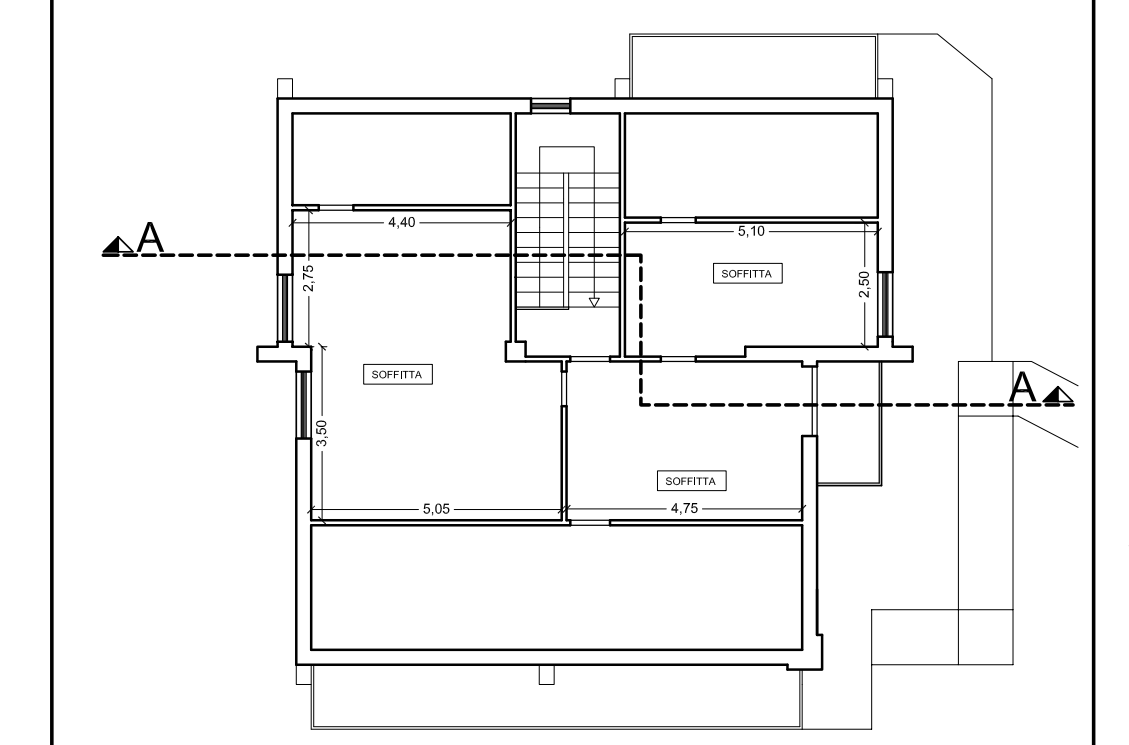

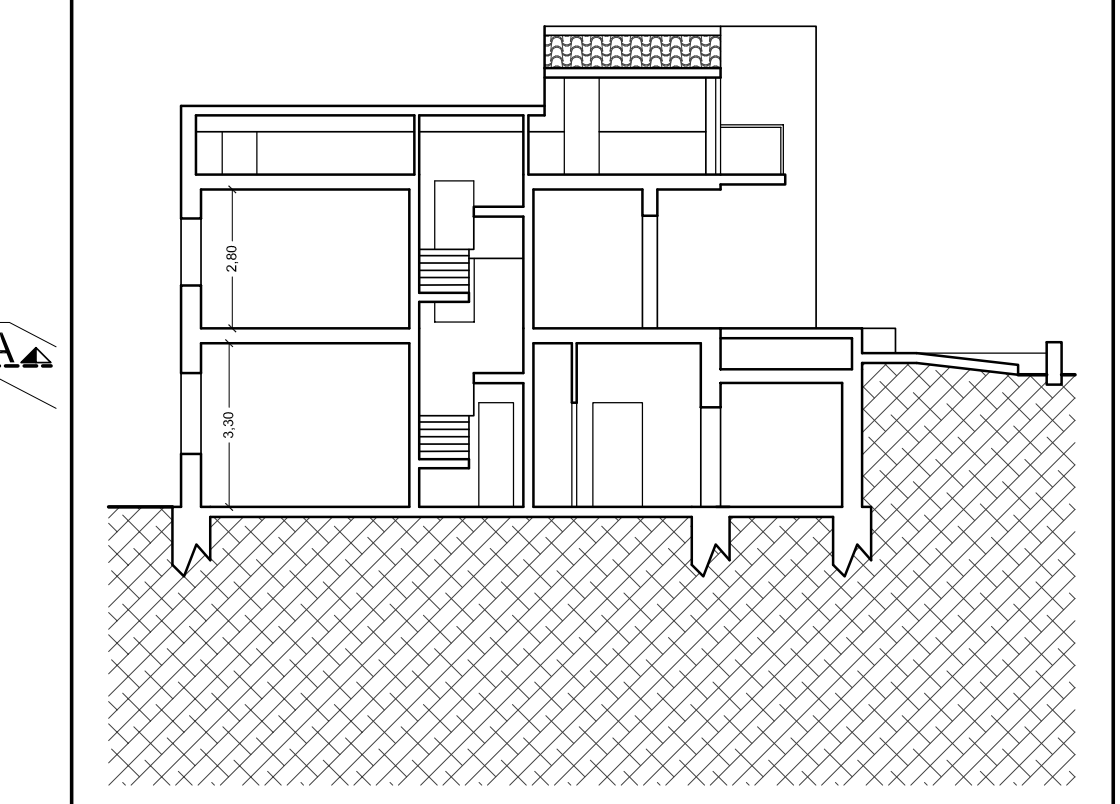

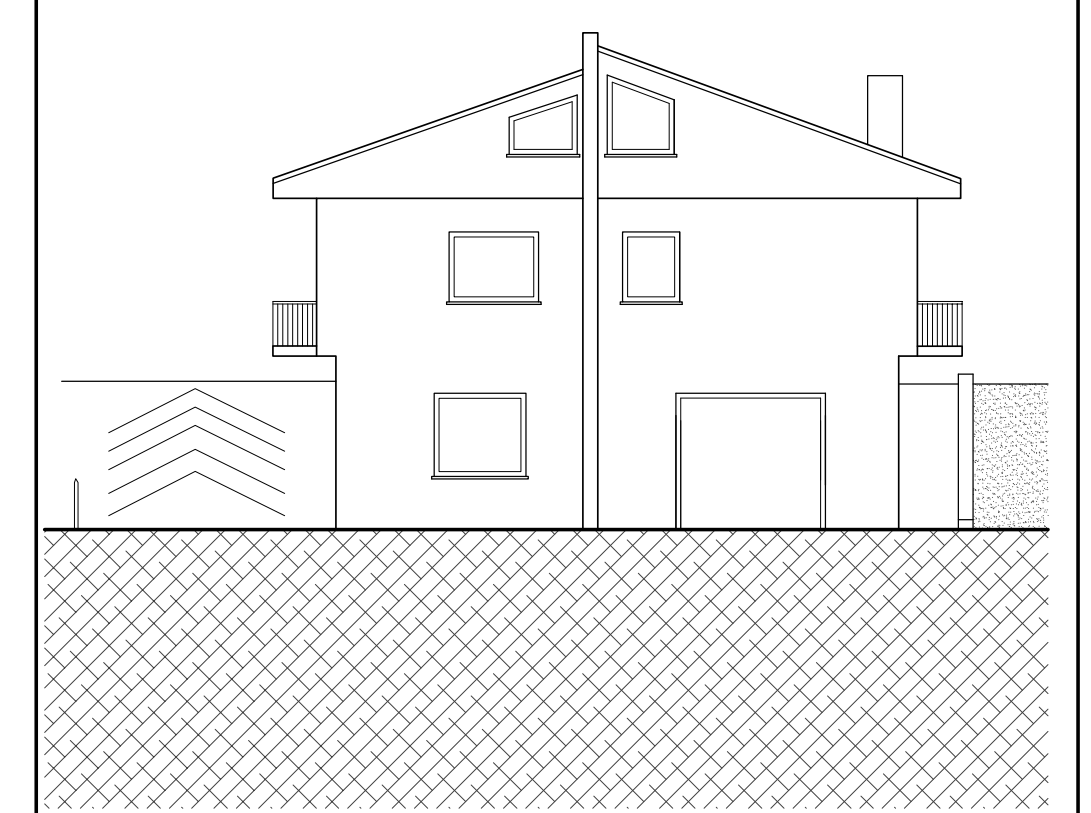

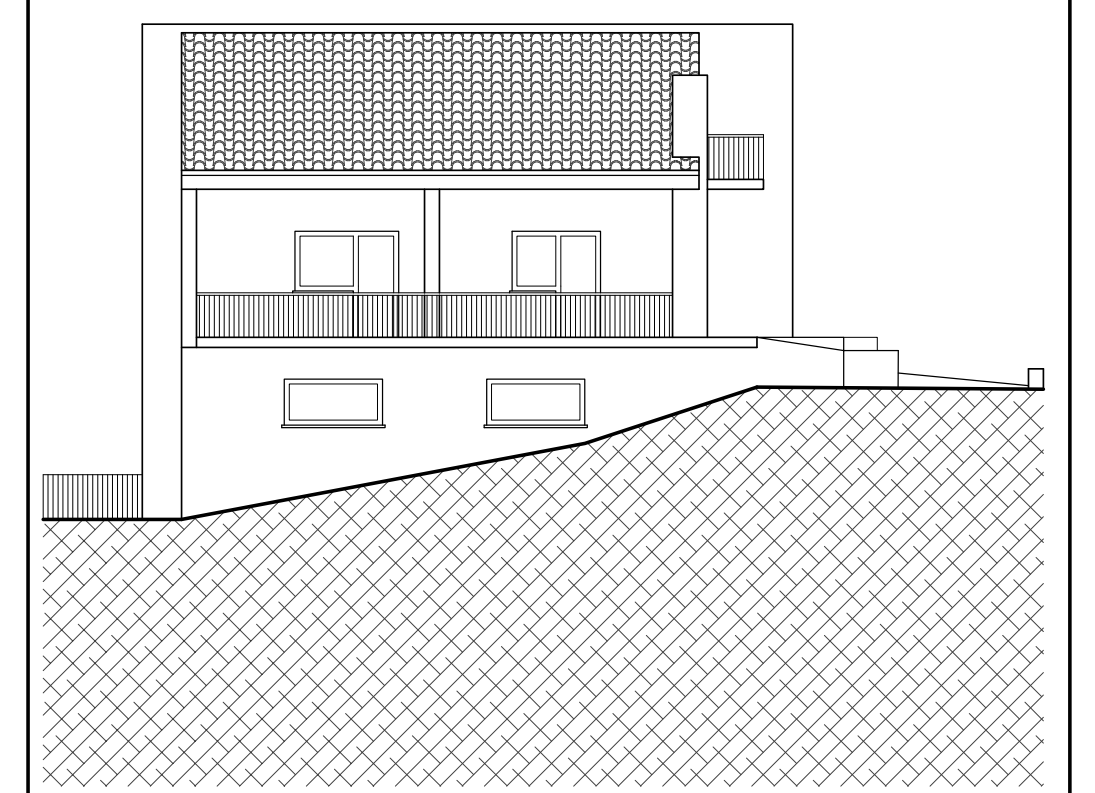

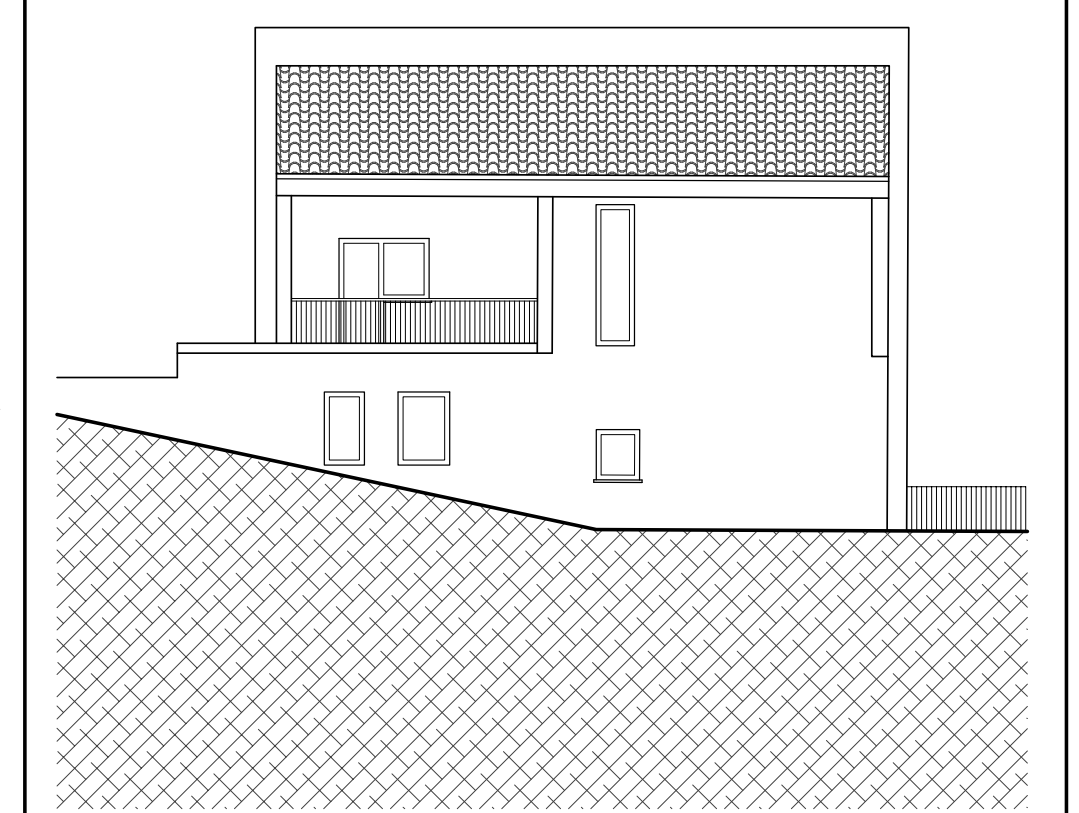

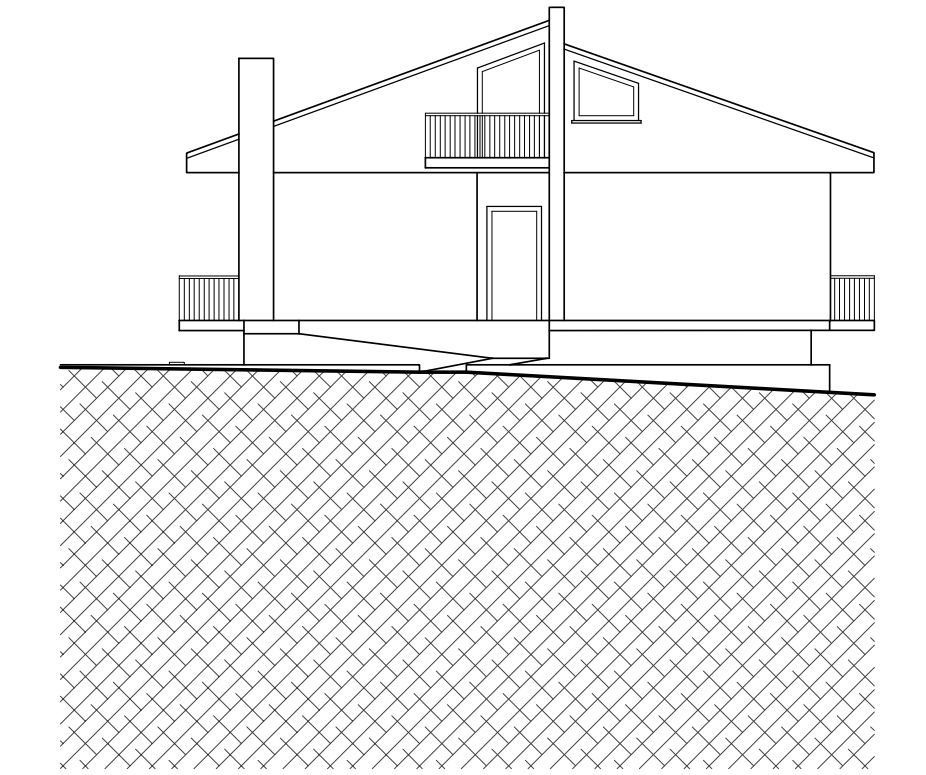

PIANTA PIANO SEMINTERRATO Scala 1:100

PIANTA PIANO TERRA Scala 1:100

PIANTA PIANO PRIMO Scala 1:100

SEZIONE AA Scala 1:100

PROSPETTO EST Scala 1:100

PROSPETTO SUD Scala 1:100

PROSPETTO NORD Scala 1:100

PROSPETTO OVEST Scala 1:100

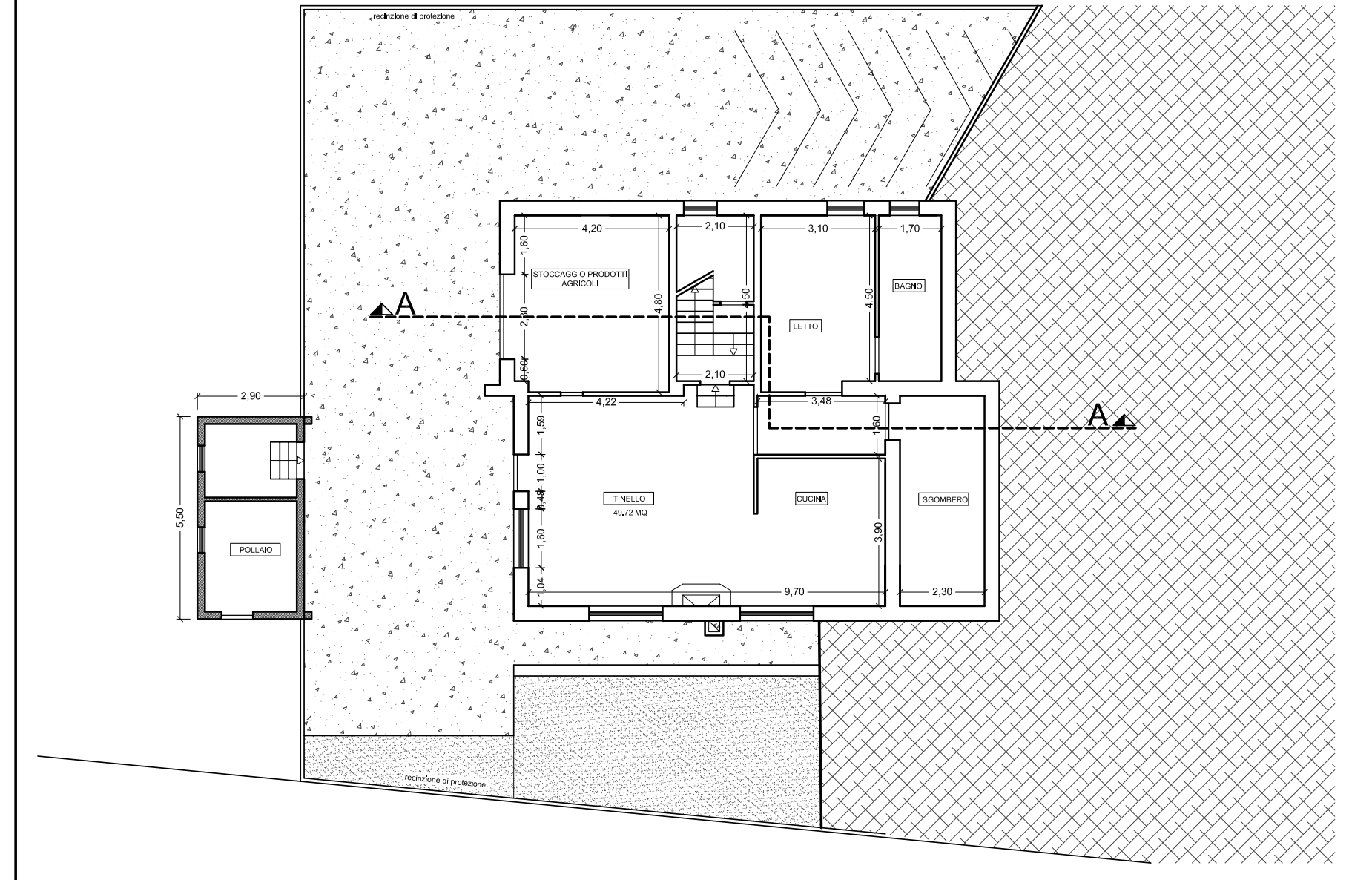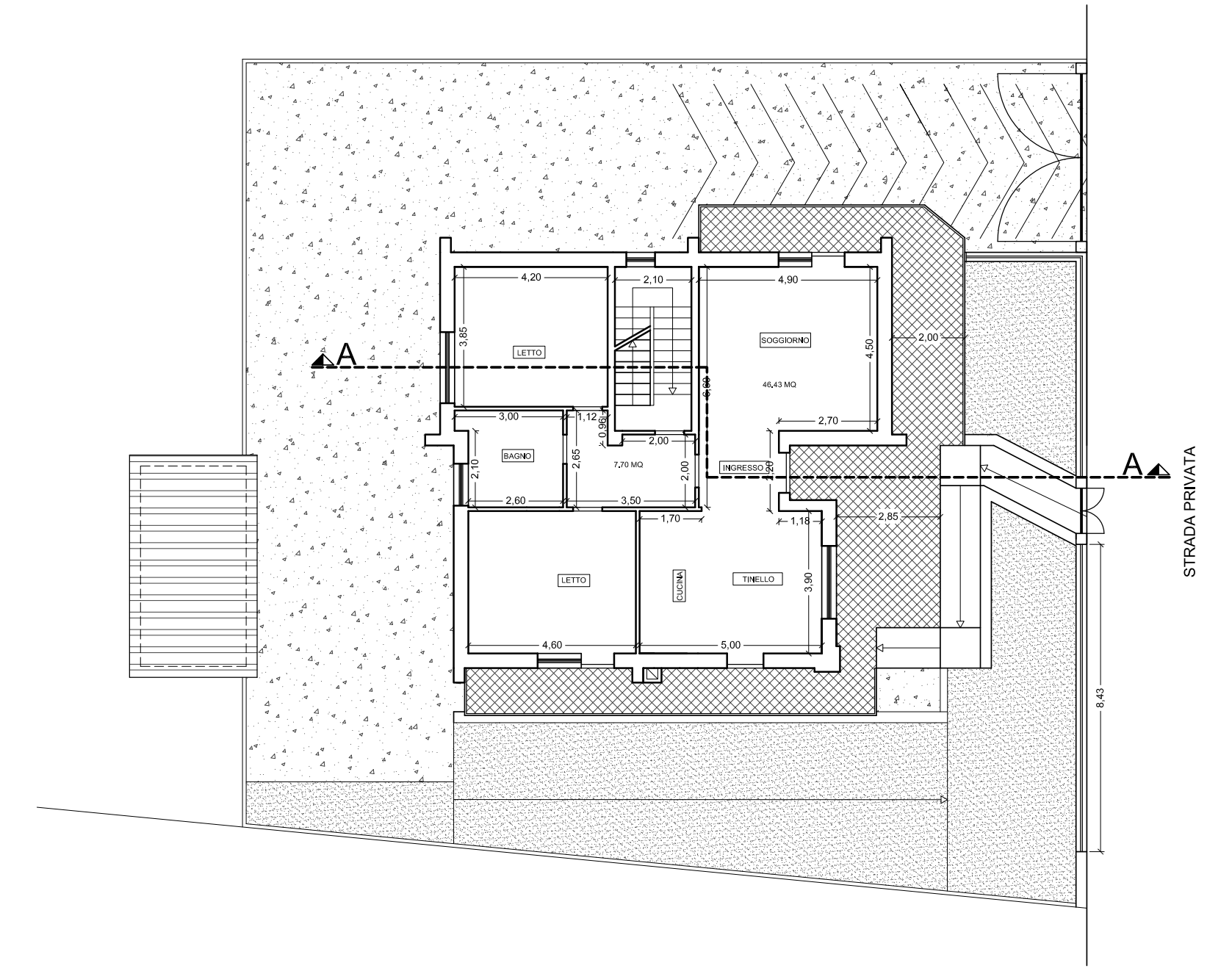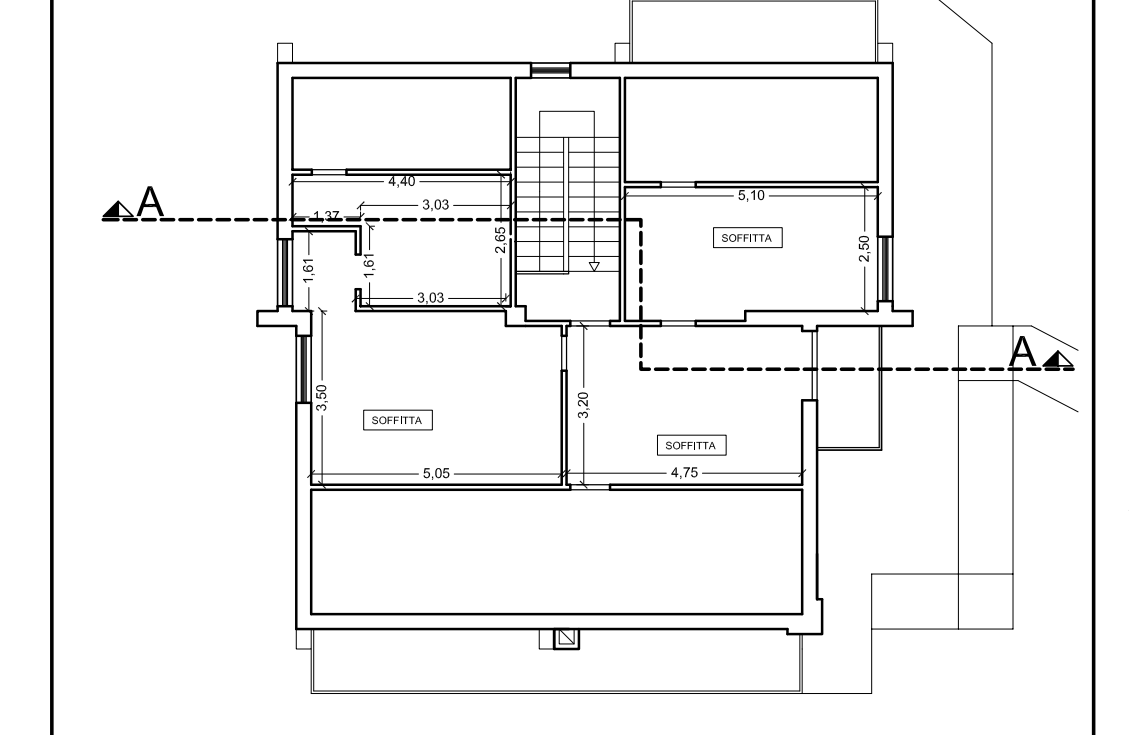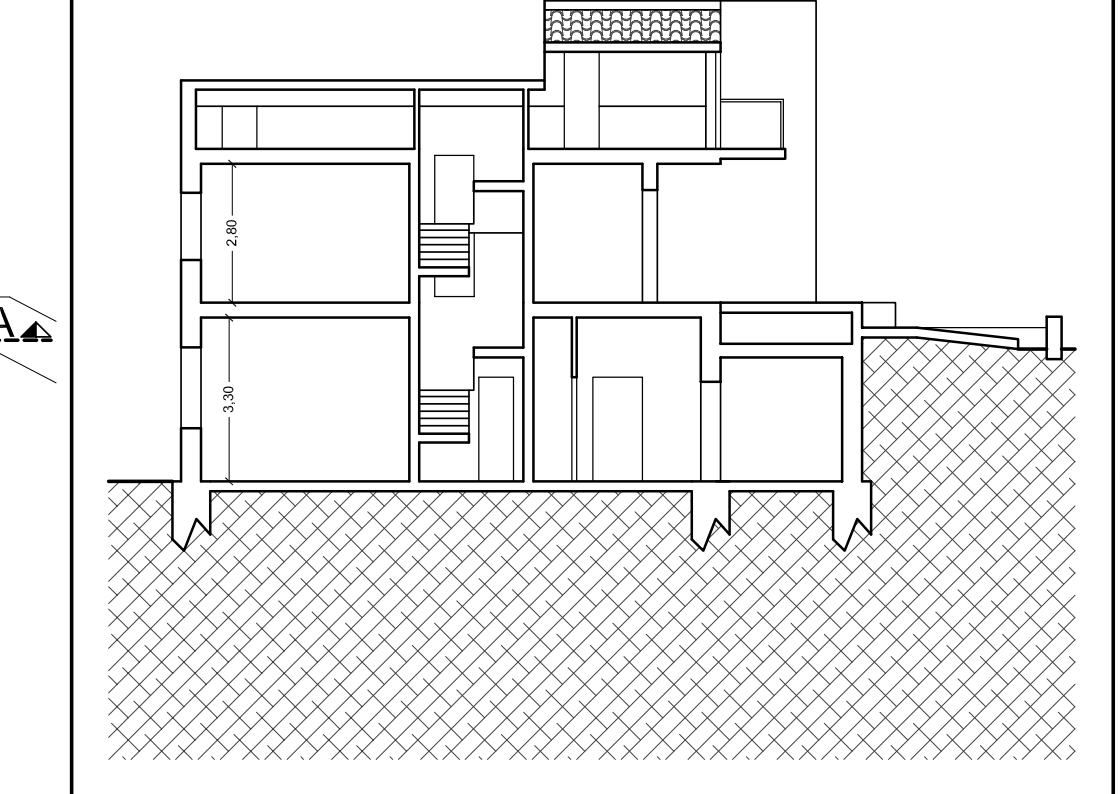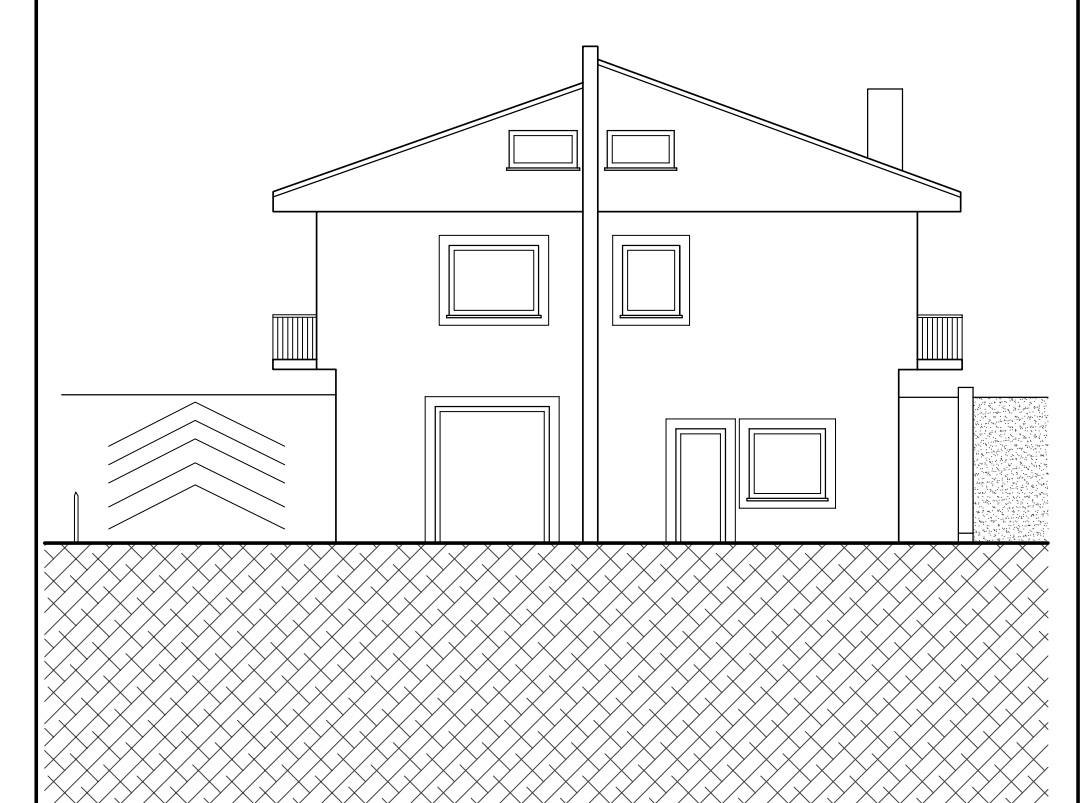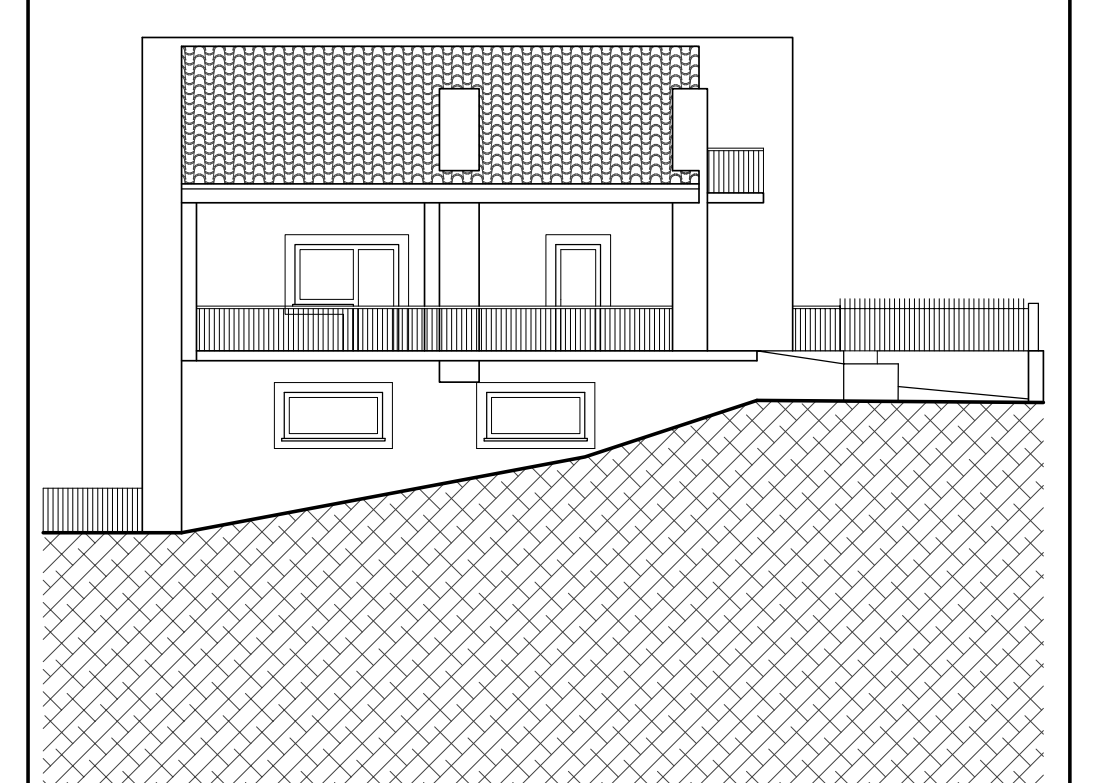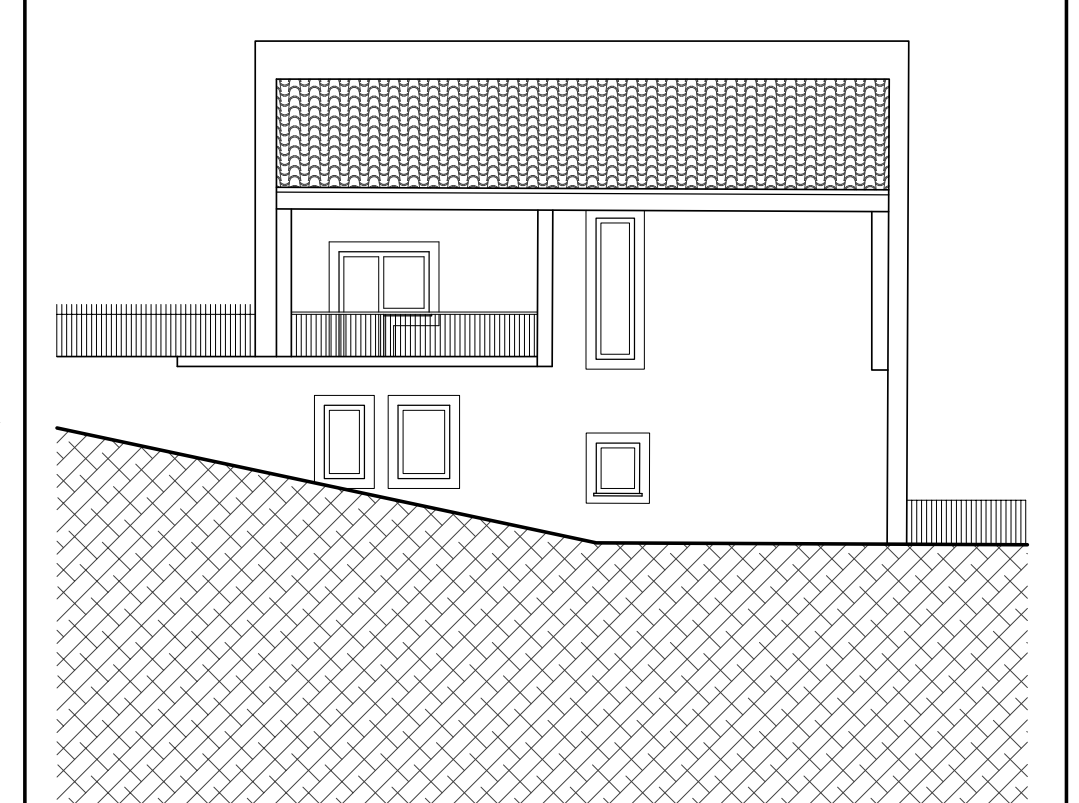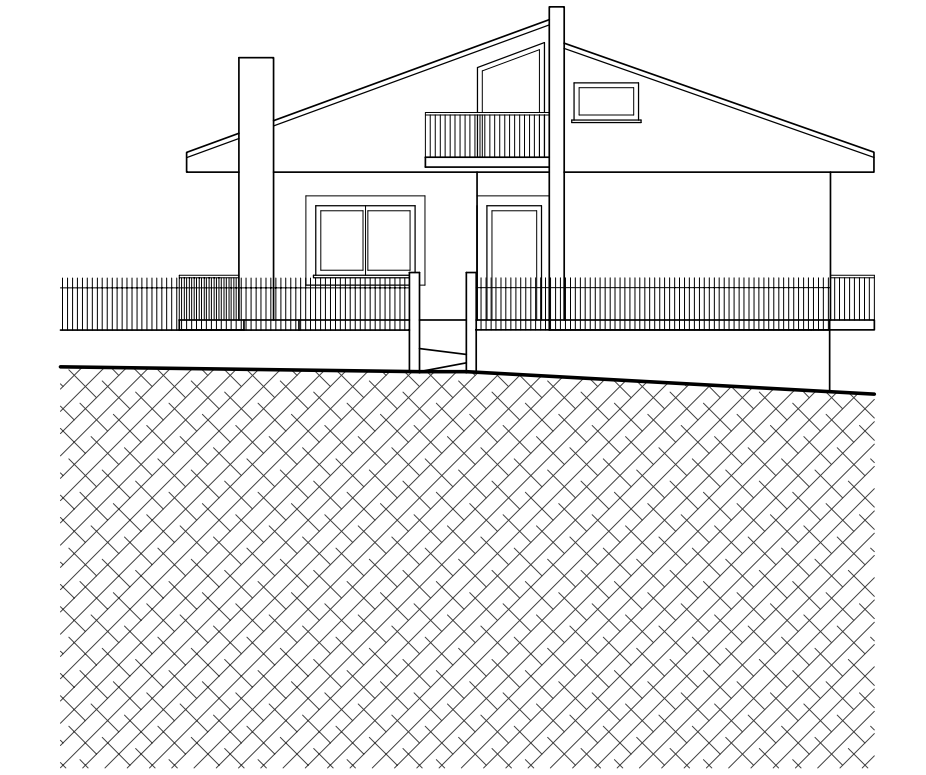STATO ATTUALE