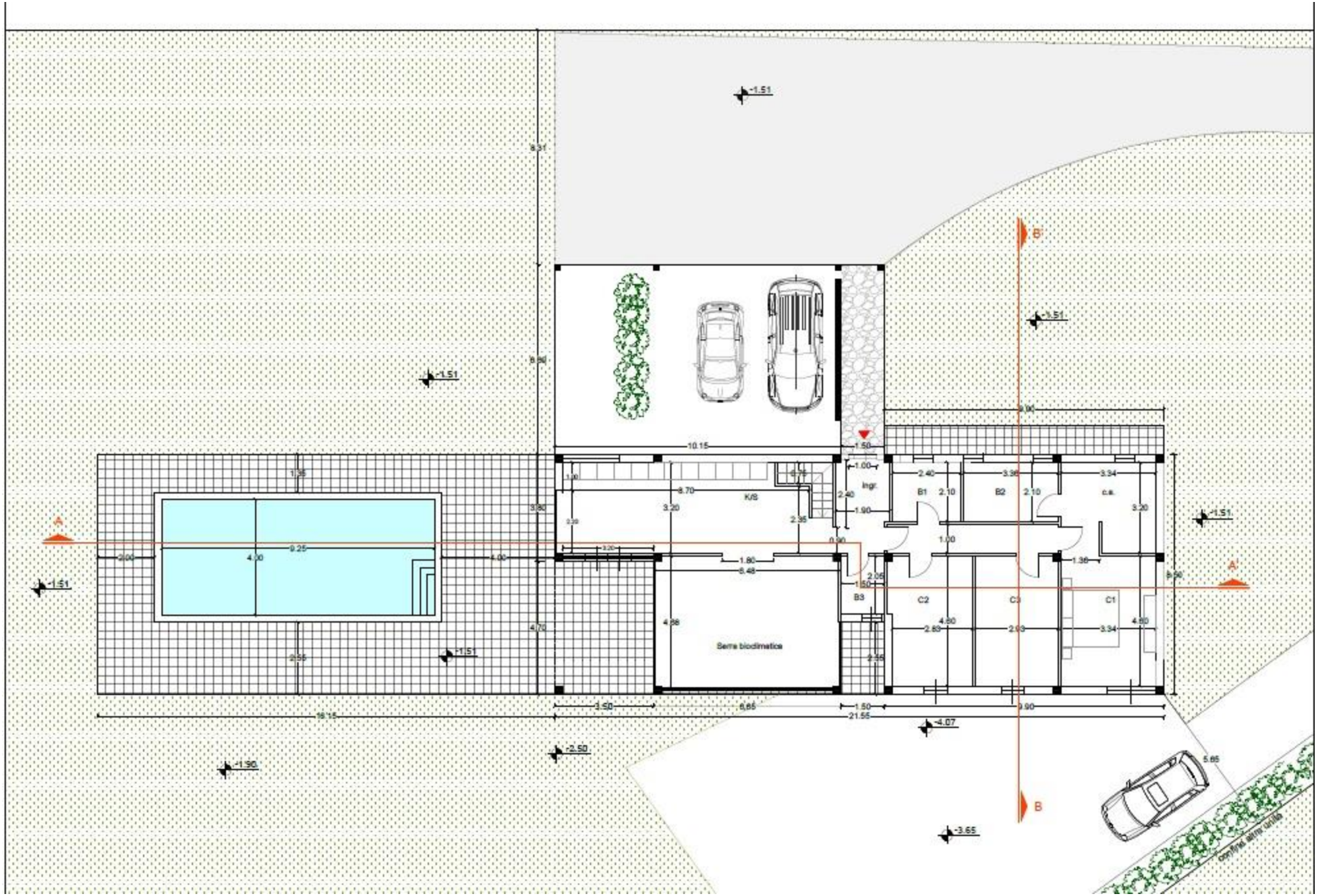
-1.51
-1.51
-1.51
-1.51
-1.51
-1.90
-2.50
-4.07
-3.65
A
A'
B
B'
K/S
Ingr.
B1
B2
B3
C1
C2
C3
c.s.
Serra bioclimatica
confine area unità