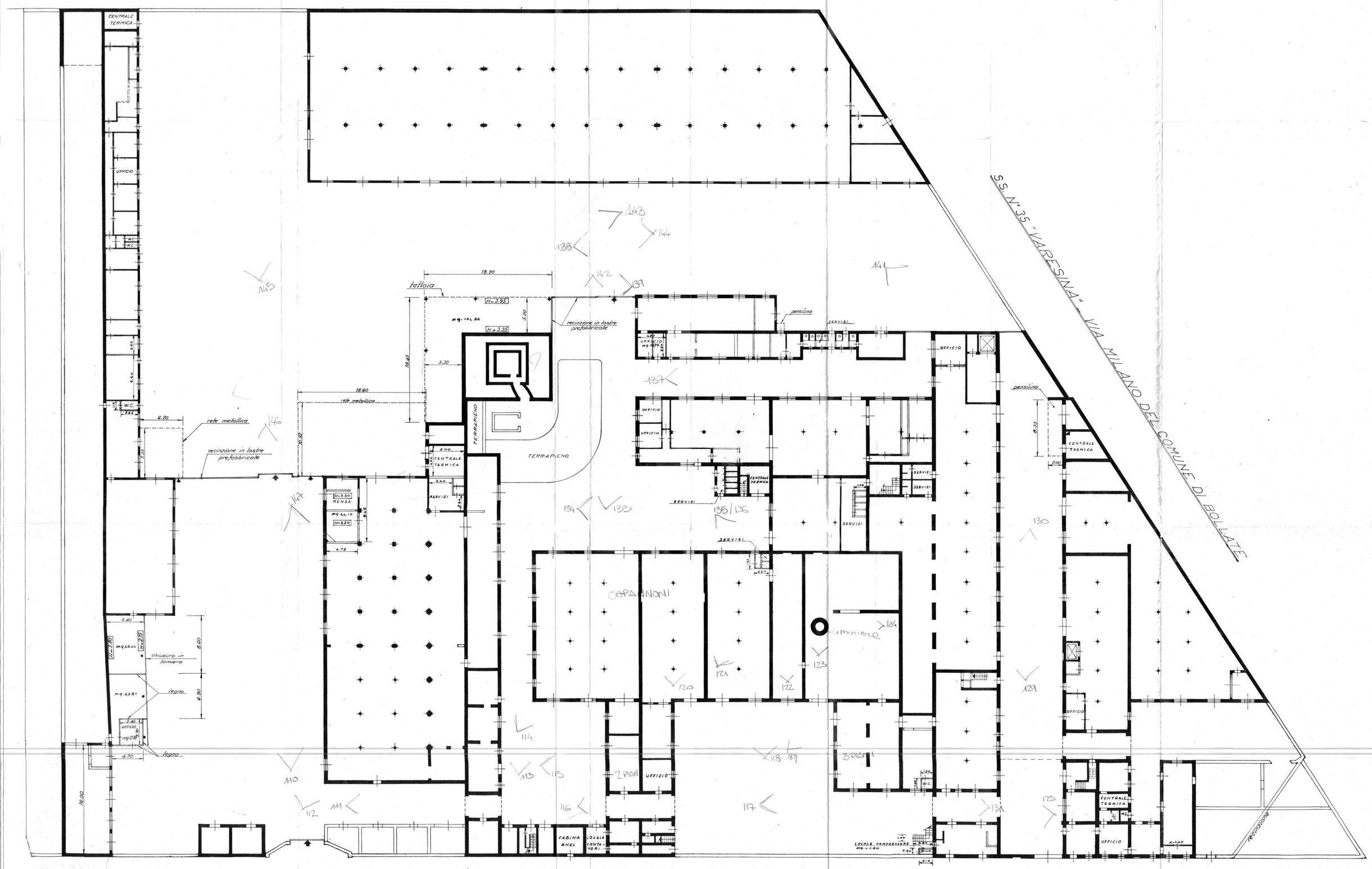

IMMOBILIARE NORD VARESINA

VIA TRIESTE 27/35 IN COMUNE DI BARANZATE di BOLLAT.

Pianta piano terra

scala 1:200