



Oggetto: Realizzazione di un fabbricato da adibire a civile abitazione e contestuali opere di sistemazione esterna- VERIFICA A SEGUITO DI NOTA SOPRINTENDENZA DEL 13.12.2023- PROT.0014942-

Committente:

Sito: Località Campo - Contrada cappella della pietra (foglio n.29 p.la n. 225-226)

La Committente

Il Tecnico
Geom. Lammoglia Alessandro
Albo Geometri Provincia di Potenza n.2993

Maratea 10.01.2024

ELABORATO N°6

GRAFICI DI PROGETTO
COME DA ISTANZA GIÀ IN ATTI

PIANTA PIANO TERRA

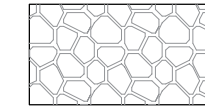
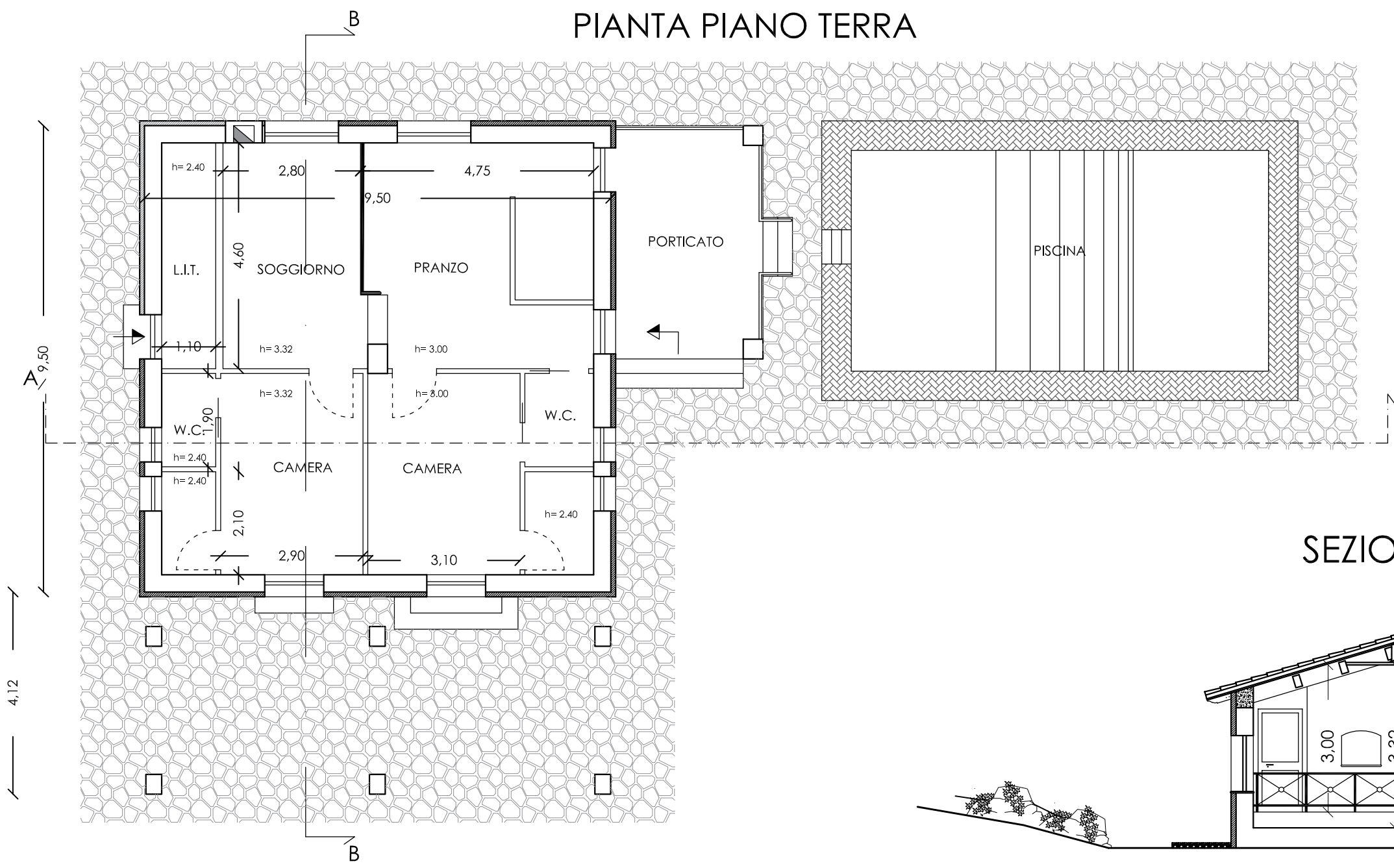

PIETRA POGGIATA AL TERRENO NON CEMENTATA

SEZIONE A - A

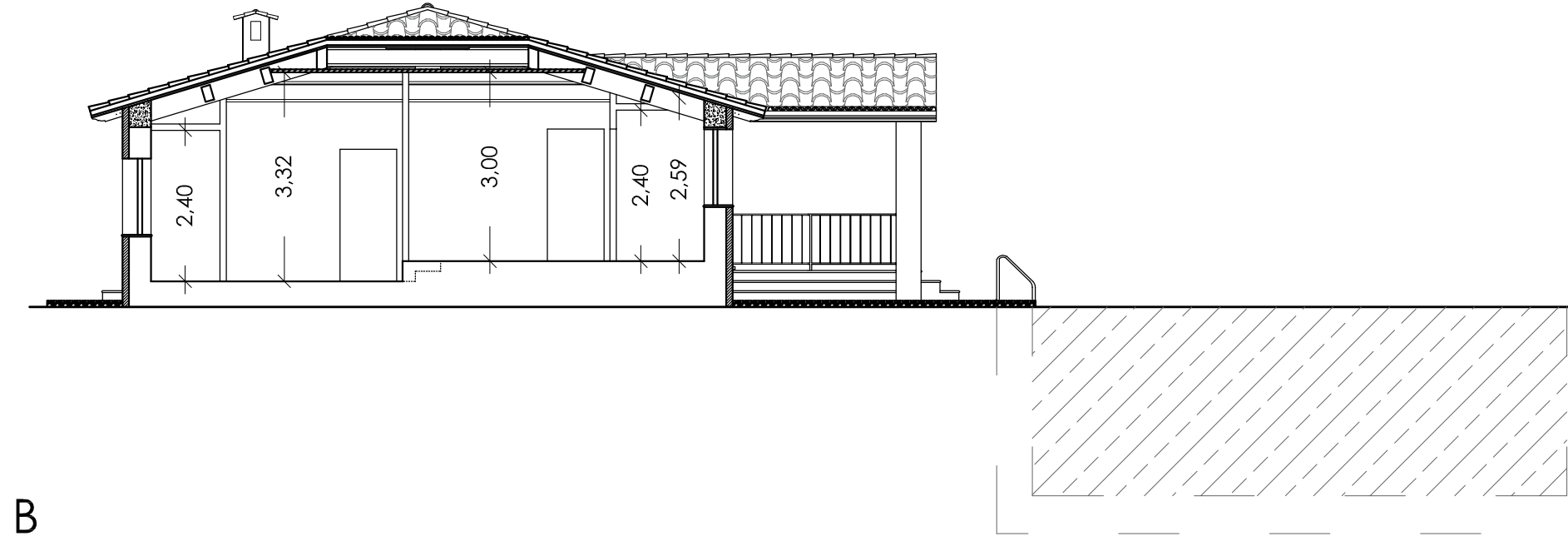

SEZIONE B - B

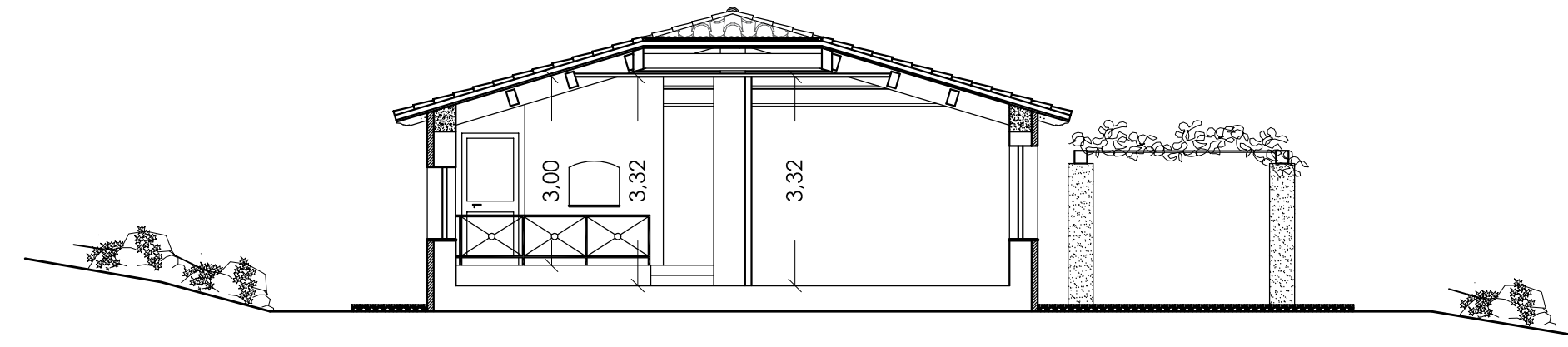

PROSPETTO A

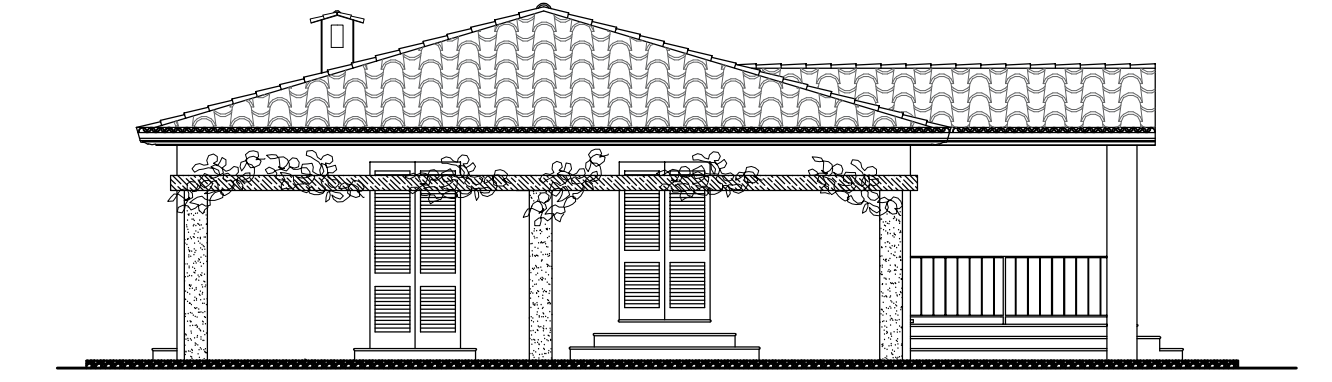

PROSPETTO B

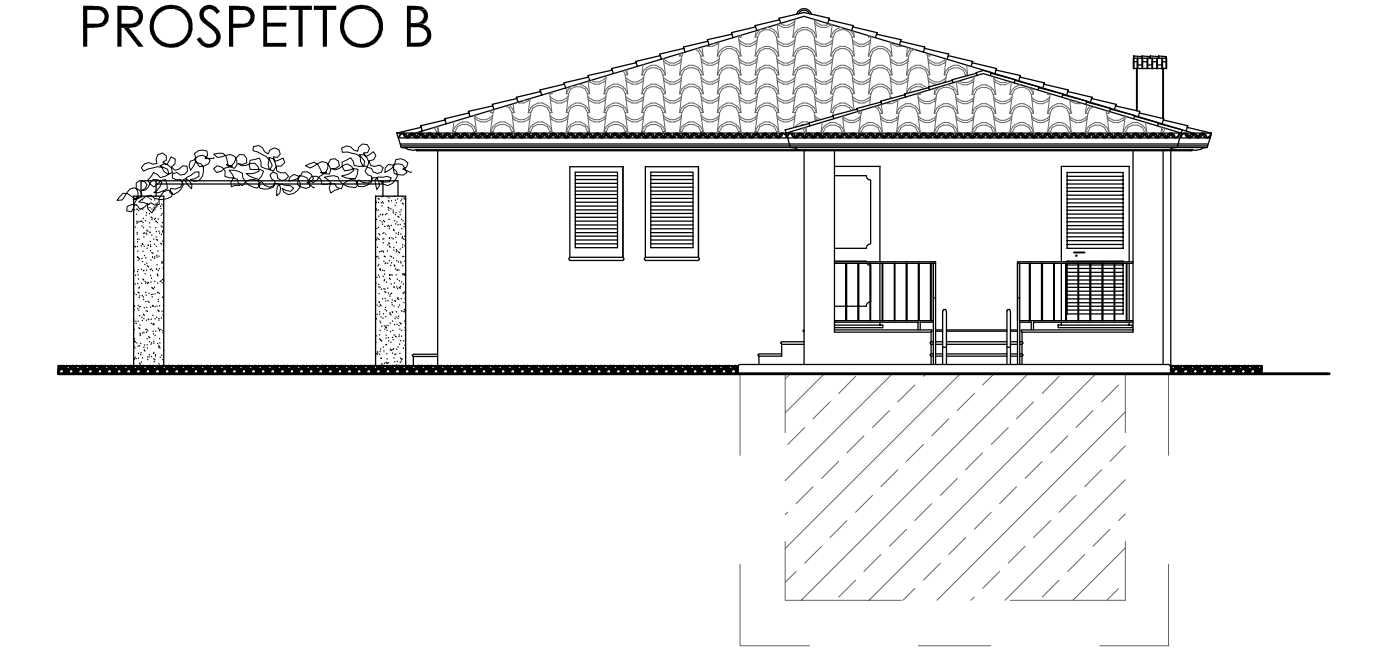

PROSPETTO D

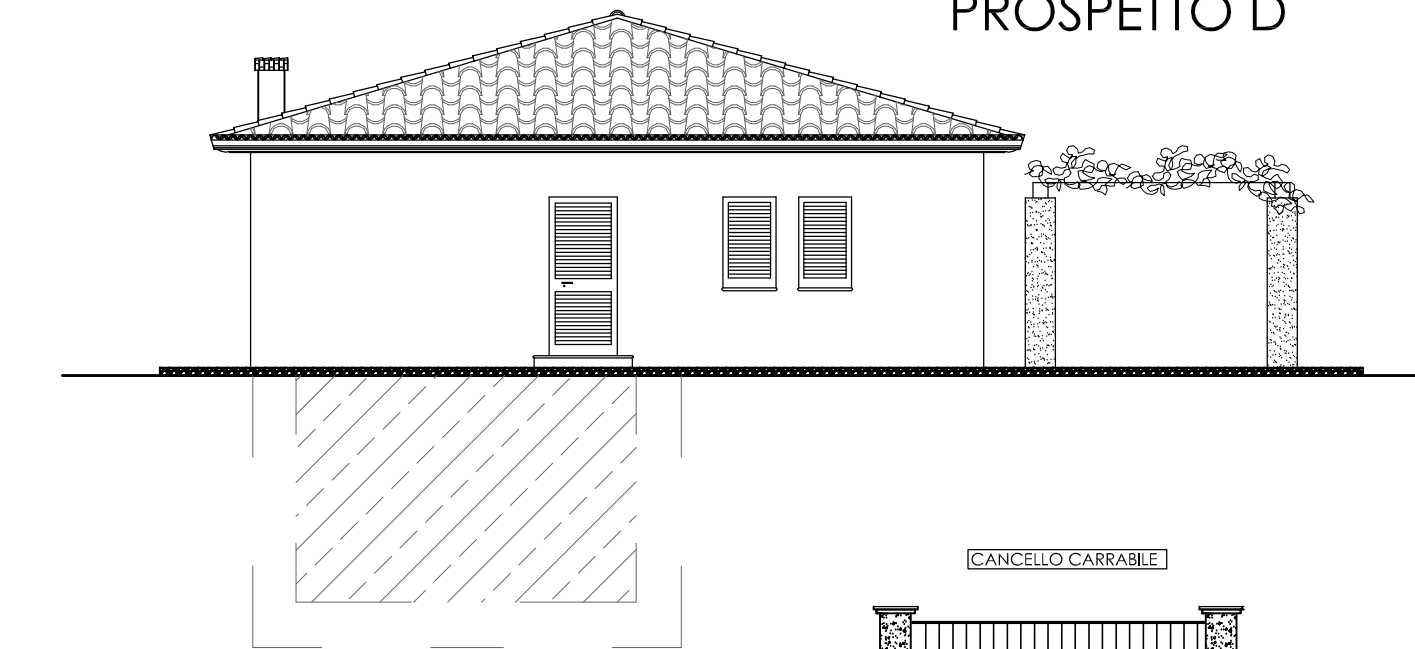

PROSPETTO C

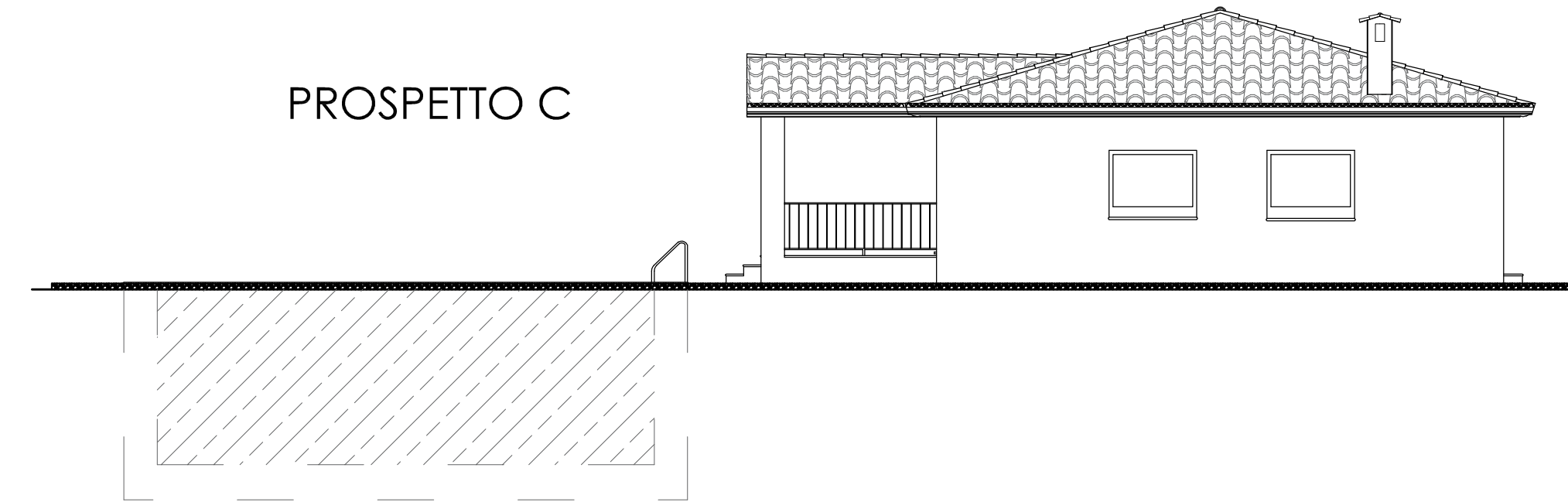

PIANTA COPERTURA

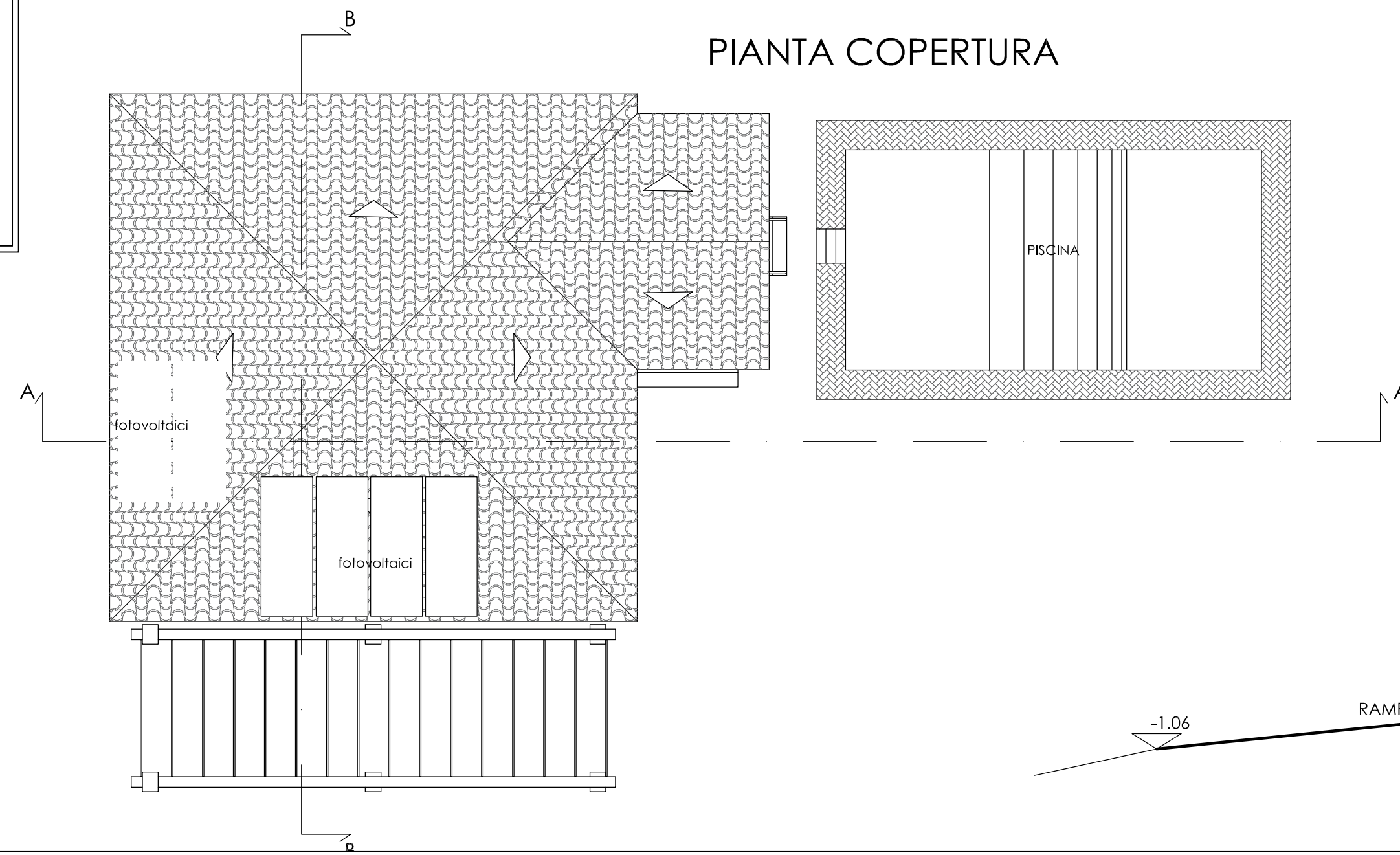

SEZIONE INGRESSO ANTE

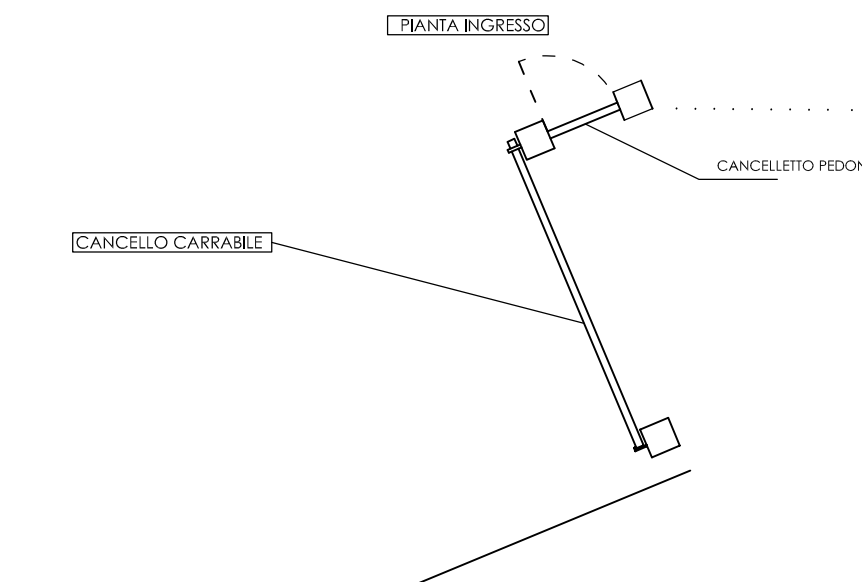
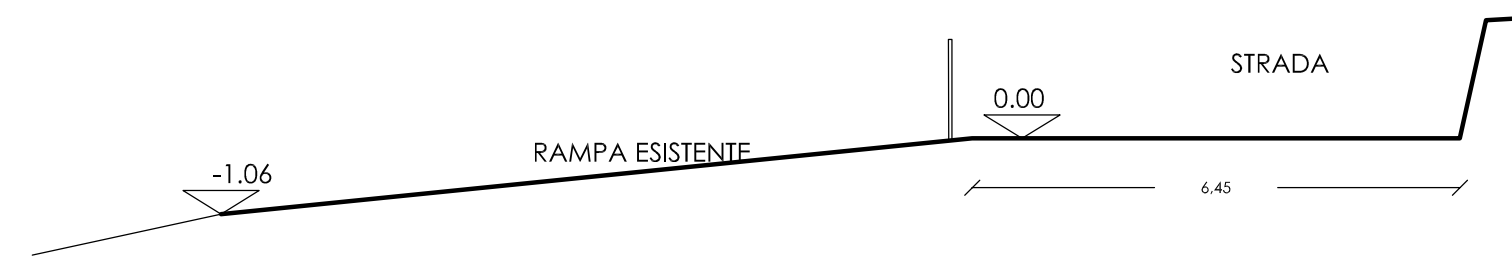

SEZIONE INGRESSO POST

