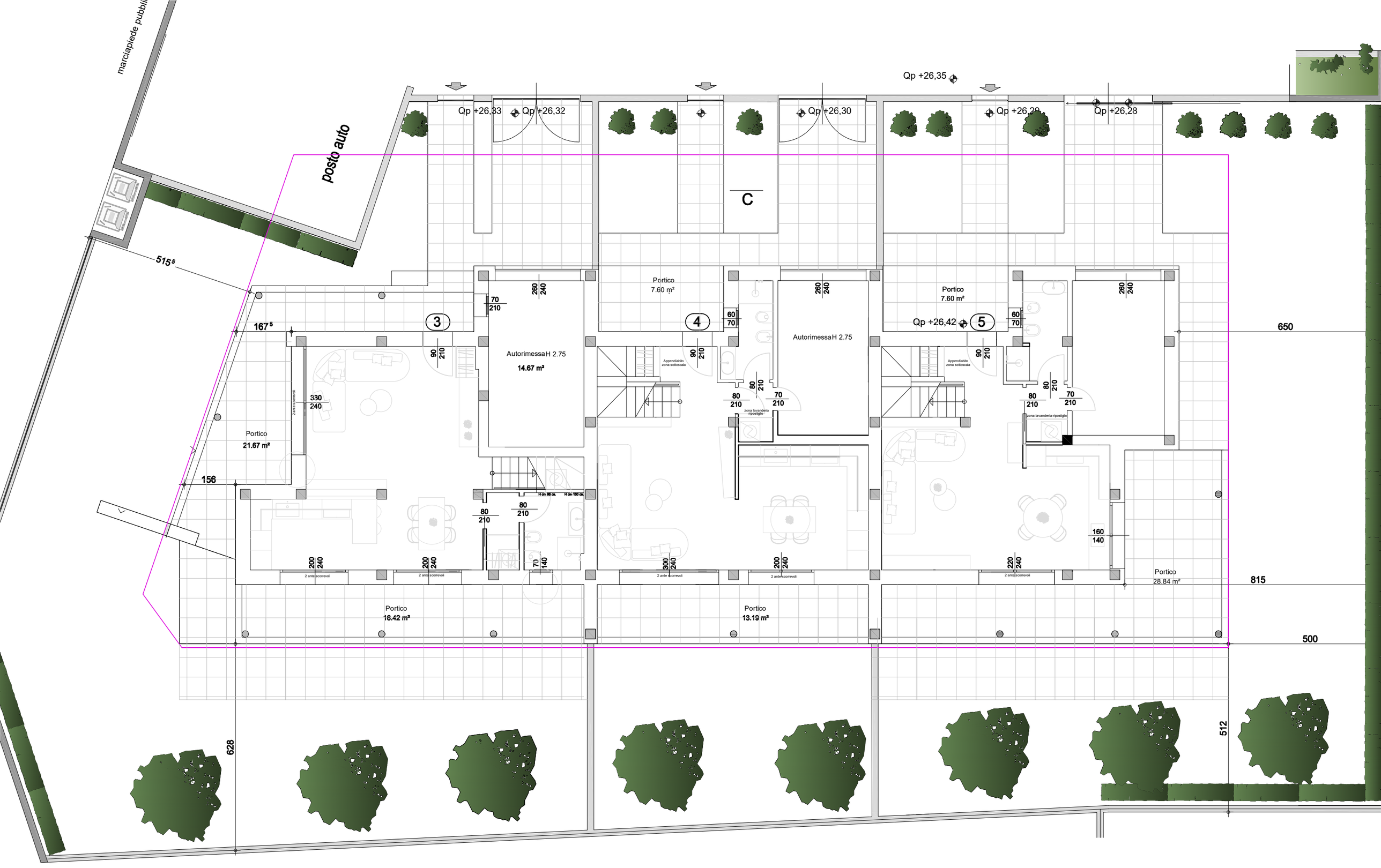


# PIANO TERRA

SUL mq. 159,91 + 221,39 = mq. 381,30