PLANIMETRIA STATO DI PROGETTO

0 1 2 3 4 5m.

SCALA 1:100
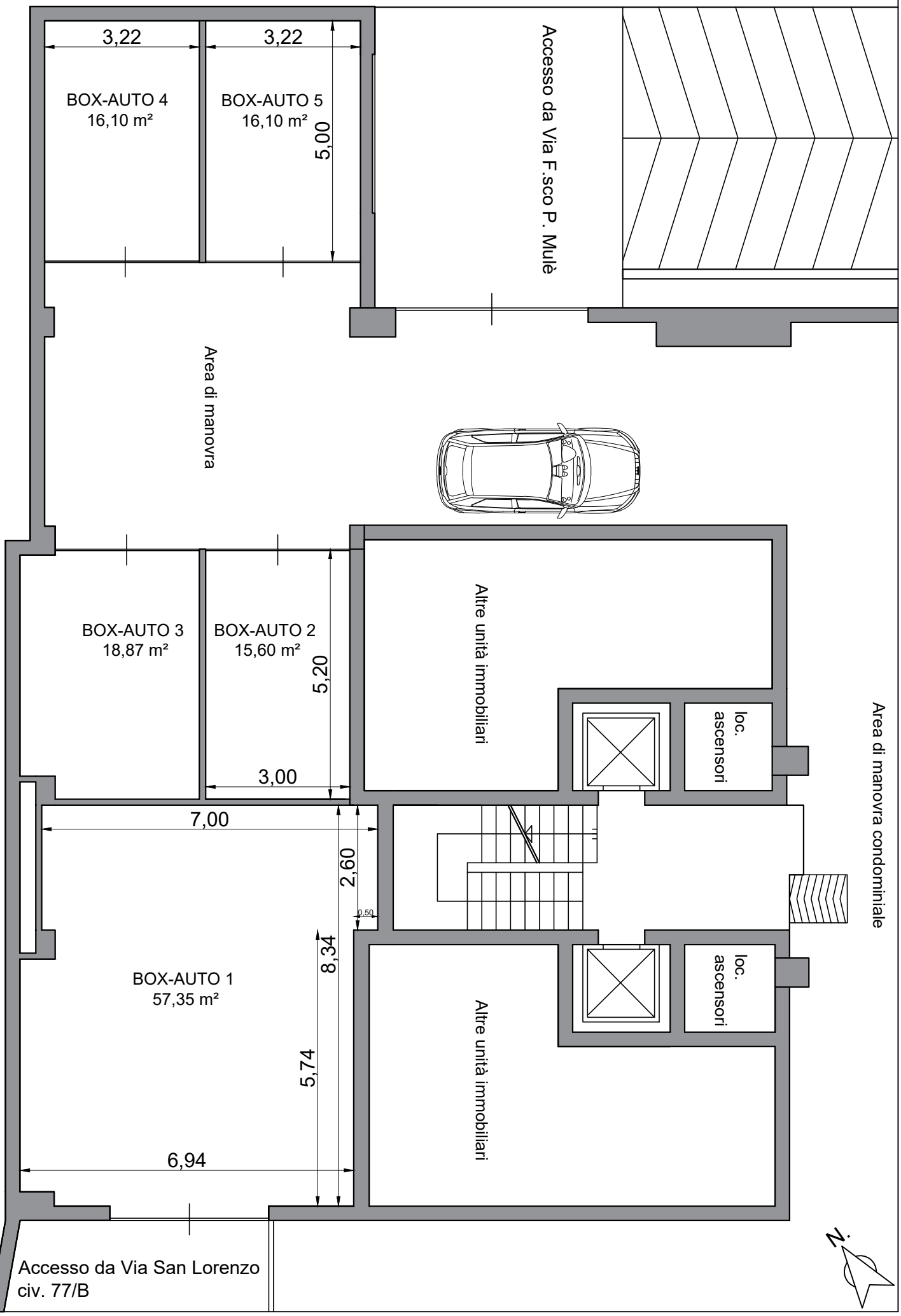
PIANO S1 H=3.88 m.