

# PIANO TERRA

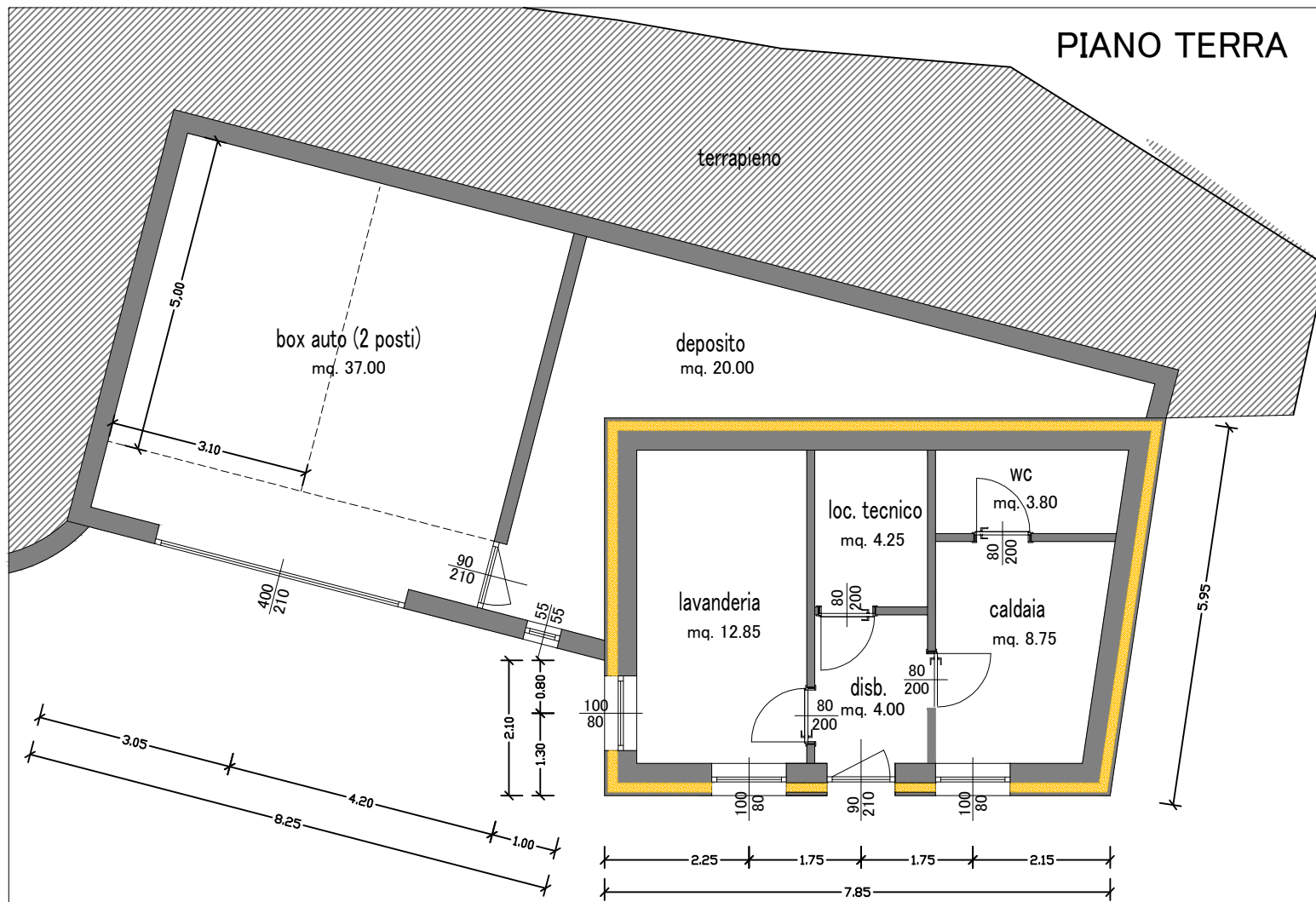

# PRIMO PIANO

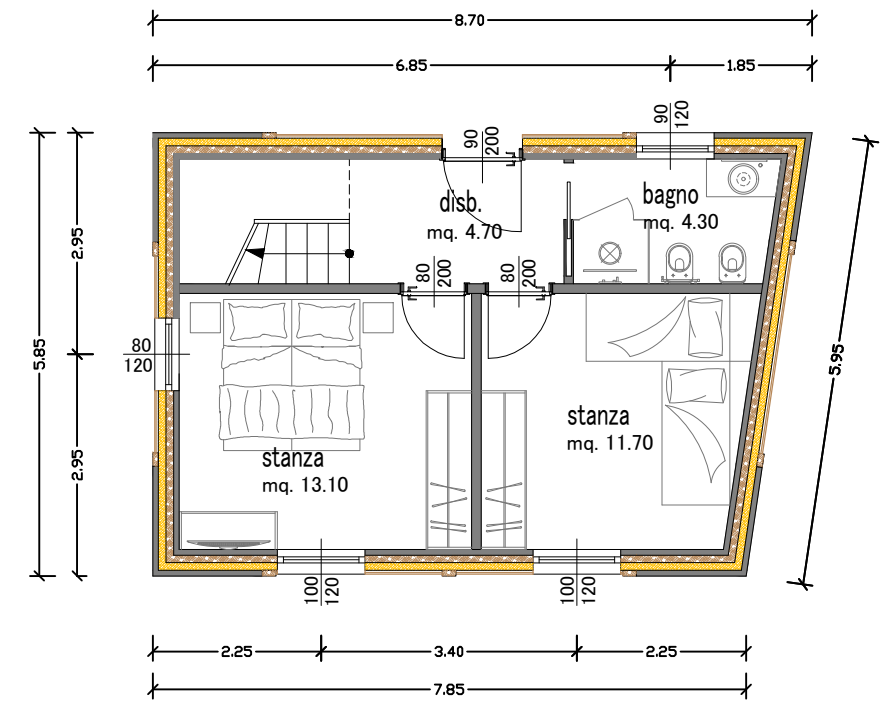

# SECONDO PIANO

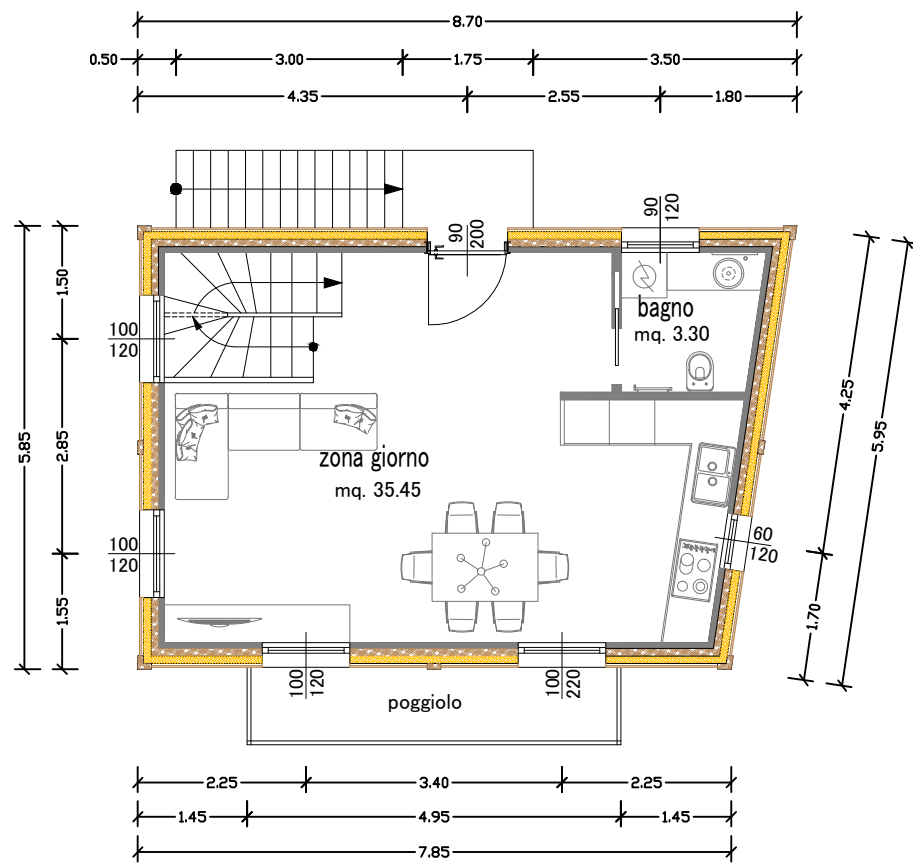

# TERZO PIANO | SOTTOTETTO

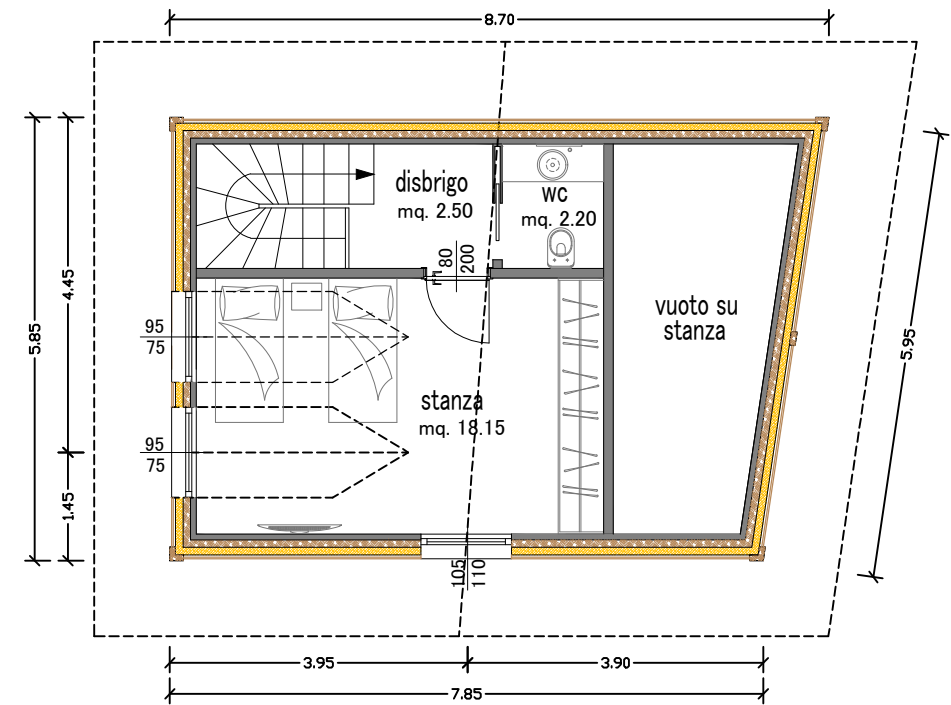

**STUDIO TECNICO**

GEOM. CARLO PODETTI  
 GEOM. RENATO PODETTI  
 ARCH. JR. ILARIA PODETTI

COMMITTENTE: GIONTA FERRUCCIO

PROGETTO: MASO RABBI PRACORNO

PROPOSTA RISTRUTTURAZIONE | soluzione 1 appartamento