PIANTA PIANO TERRA
scala 1:100

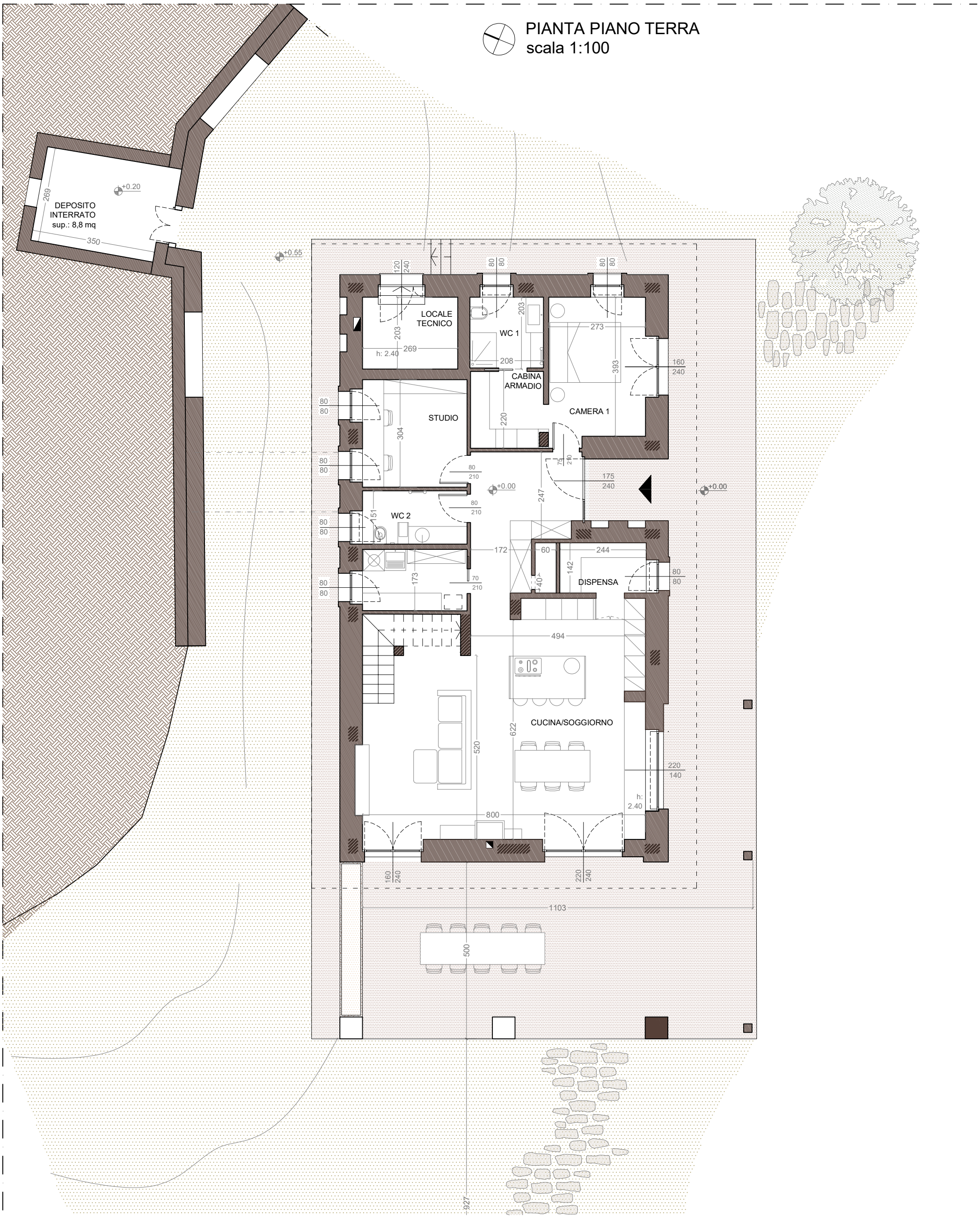

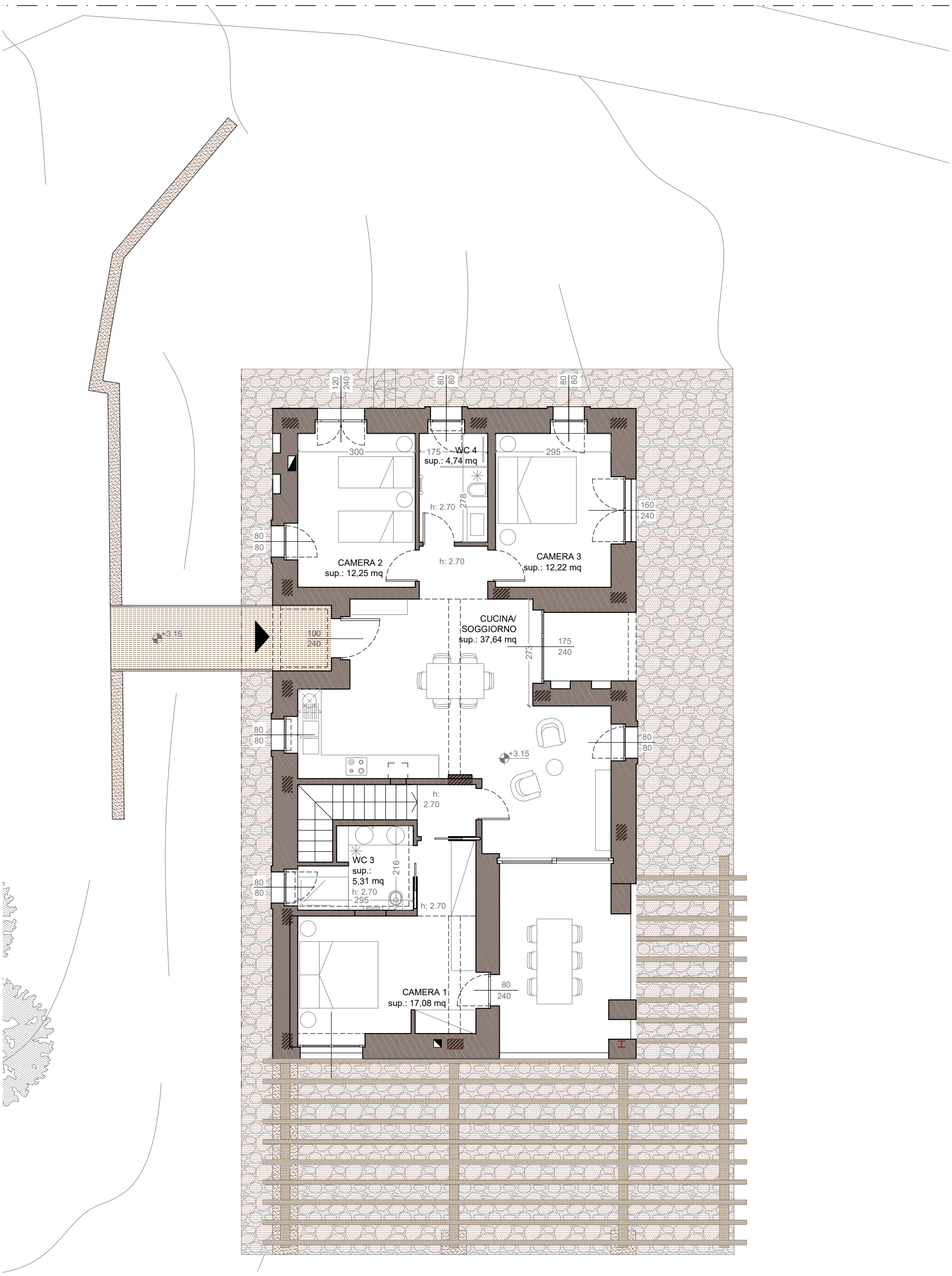
CAMERA 2
sup.: 12,25 mq
WC 4
sup.: 4,74 mq
CAMERA 3
sup.: 12,22 mq
CUCINA/
SOGGIORNO
sup.: 37,64 mq
WC 3
sup.:
5,31 mq
CAMERA 1
sup.: 17,08 mq
h: 2.70
+3.15