pacoa
INFO@PARCOA.IT
WWW.PARCOA.IT
TORINO, corso Regio Parco 42 | +39 011-2437466
ASTIA Quart. rue Torrent de Nadal 15 | +39 0165-4730897
arch. Maurizio GONTIER

REGIONE PIEMONTE

COMUNE DI TORINO

TORINO, VIA MALTA N.28

PROGETTO PER LA RISTRUTTURAZIONE CON CAMBIO DI DESTINAZIONE D'USO DI FABBRICATO ESISTENTE
Via Malta n. 28 - 10141 Torino (TO)

Committenti
XX

Progetto
arch. GONTIER Maurizio

Data **23/12/2025**

STATO IN PROGETTO

PIANTE, SEZIONI E PROSPETTI DI PROGETTO

EG.2

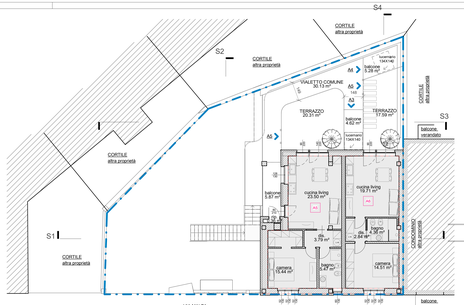

PROGETTO- PIANTA PIANO PRIMO
1 : 100

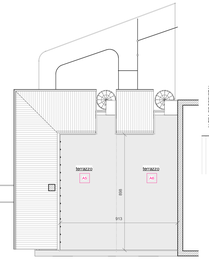

PROGETTO- PIANTA PIANO SECONDO
1 : 100

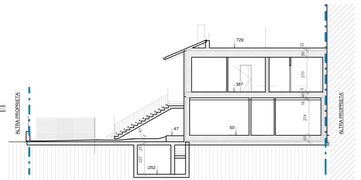

PROGETTO- S1- SEZIONE TRASVERSALE
1 : 100

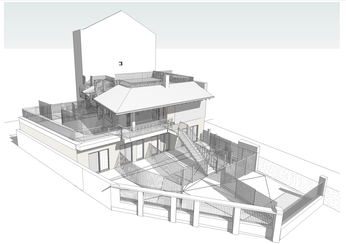

VISTA 3D 1- RILIEVO CON NUVOLA DI PUNTI

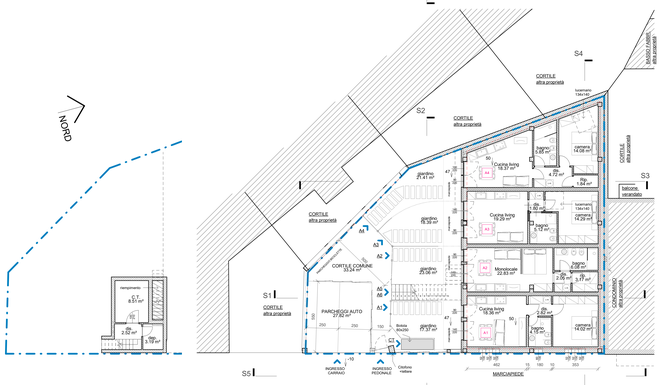

PROGETTO- PIANTA PIANO TERRA
1 : 100

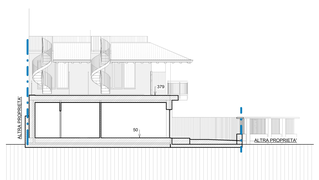

PROGETTO- S3- SEZIONE TRASVERSALE
1 : 100

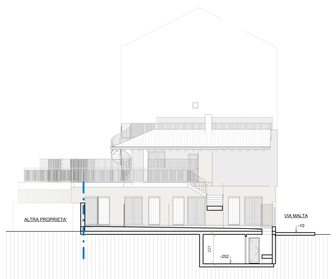

PROGETTO- S2- PROSPETTO LATO CORTILE
1 : 100

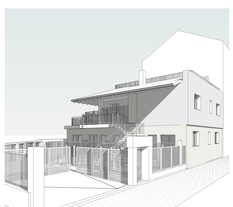

VISTA 3D 2- RILIEVO CON NUVOLA DI PUNTI

PROGETTO- SEMINTERRATO
1 : 100

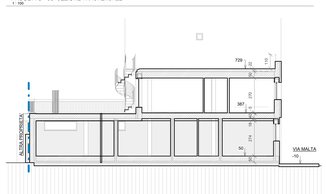

PROGETTO- S4- SEZIONE LONGITUDINALE
1 : 100

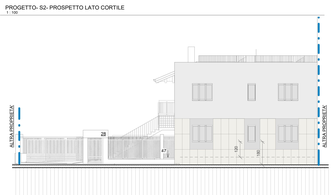

PROGETTO- S5 - PROSPETTO LATO STRADA
1 : 100