Residence "Via Roma"

Via Roma
Comune Limido Comasco (CO)

PLANIMETRIA GENERALE
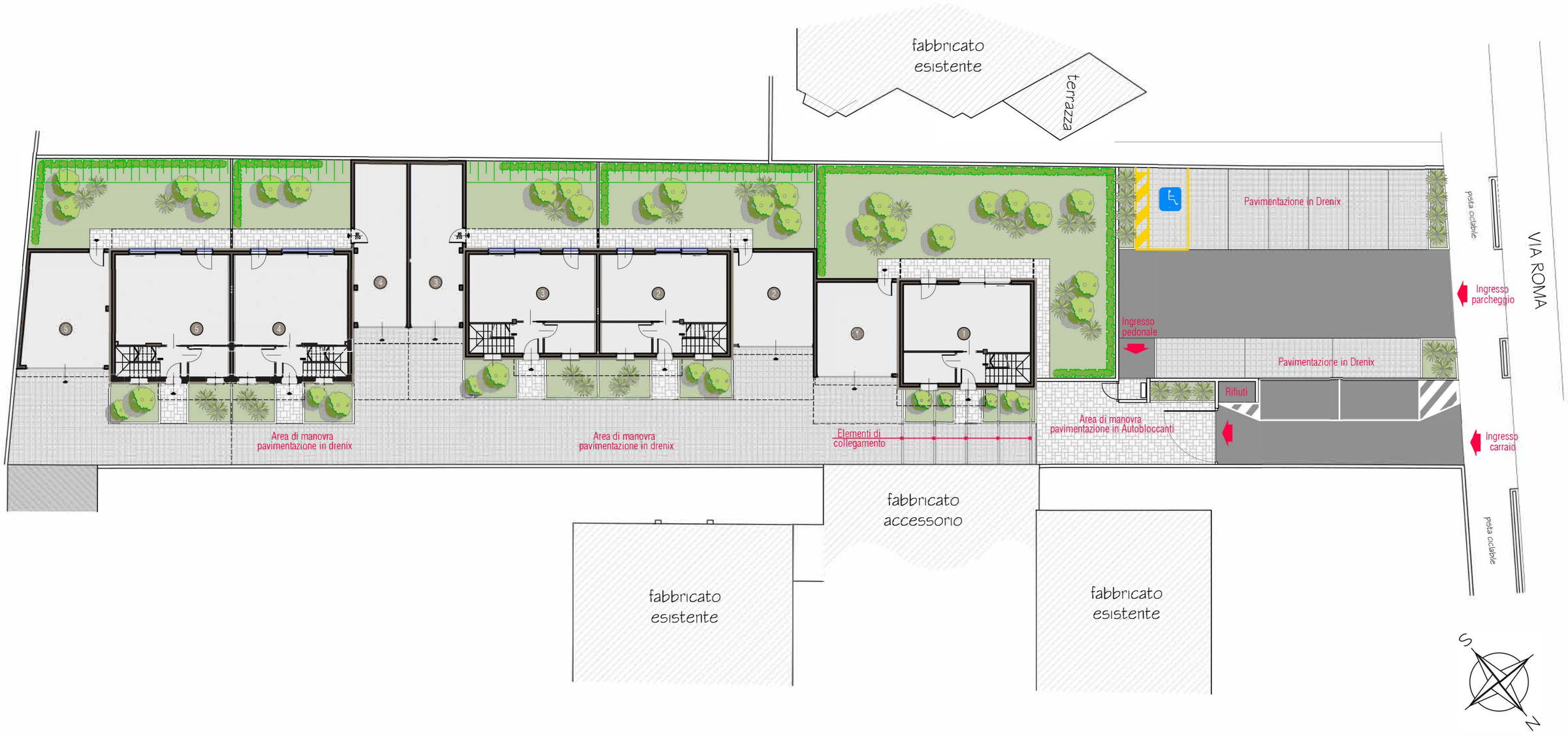
scala 1: 250