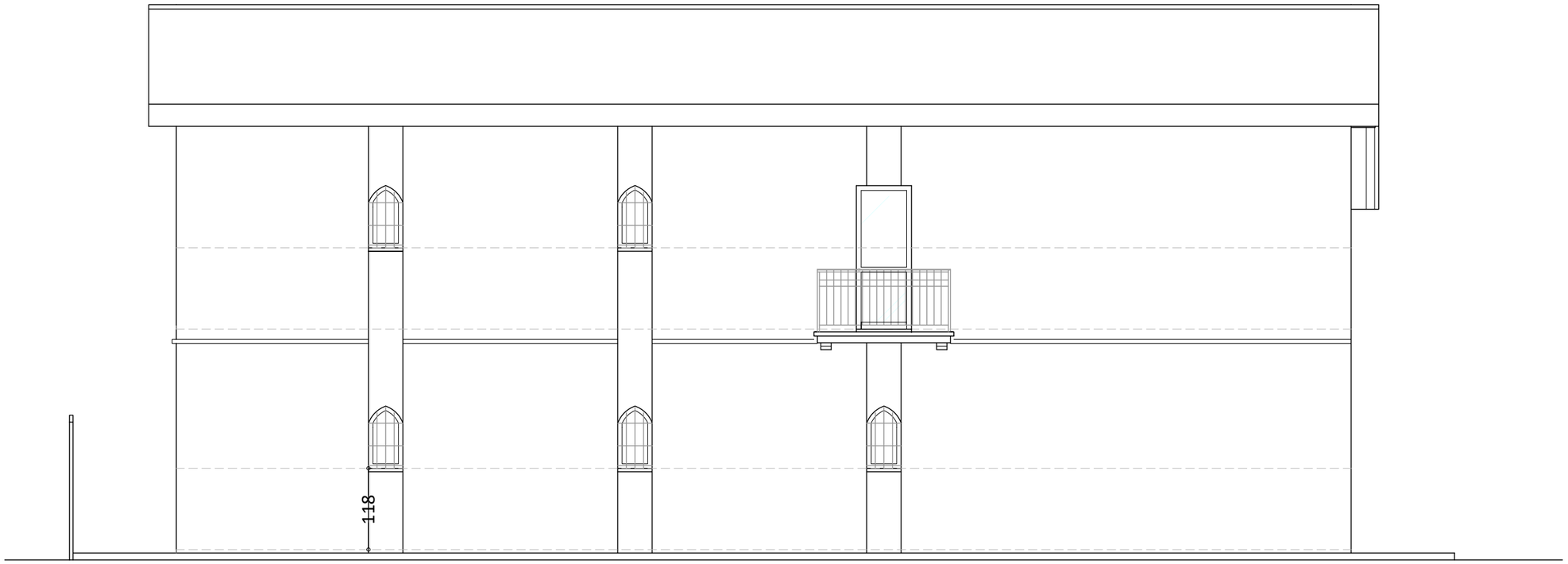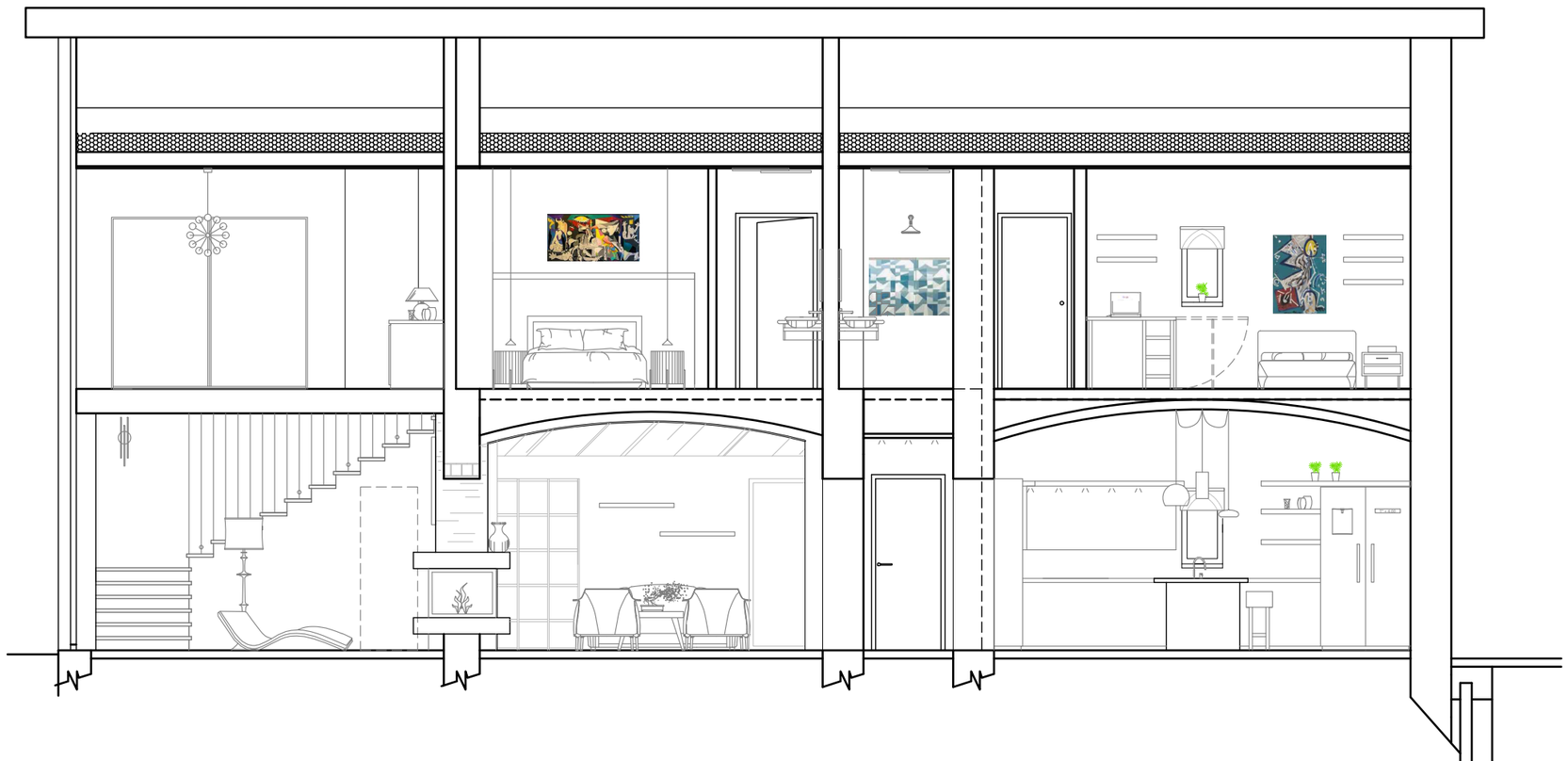8.5-4