

DOCUMENTAZIONE FOTOGRAFICA

E. I. 1103/2023 TRIBUNALE DI PADOVA



BIFAMILIARE PROSPETTO SUD



CORPO CENTRALE



CANCELLI SU RIVA DEL PASUBIO



CANCELLO SU VIA MONTE CENGIO



RAMPA AI GARAGE



TORRE EST

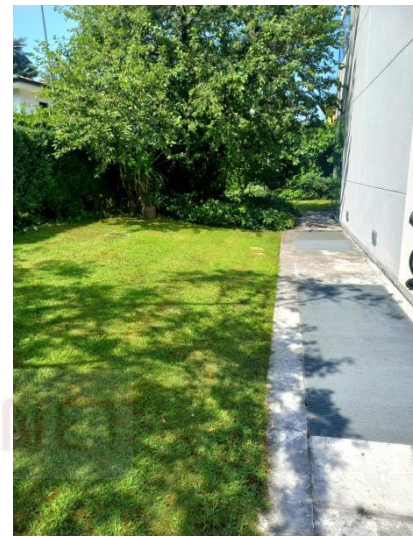

LATO OVEST



IMPIANTO FOTOVOLTAICO



VIALETTI LASTRICATI

ARCH. MARIA TONINELLO



SCALE/PARTICOLARE LOTTO 2



CORRIDOIO



PORTA/PARTICOLARE



SOGGIORNO LOTTO 2



CAMERA LOTTO 2



VANO IN TORRE EST LOTTO 2

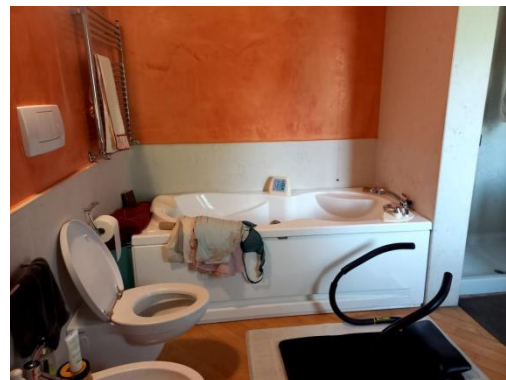

BAGNO LOTTO 2

ARCH. MARIA TONINELLO



CAMERA LOTTO 2



PARTICOLARE



STANZA ARMADIO LOTTO 2



BAGNO PADRONALE LOTTO 2



PIANO S1 BOCCA DI LUPO



PIANO S1 CORRIDOIO LOTTO 2

ARCH. MARIA TONINELLO



BAGNO LOTTO 2



BAGNO LOTTO 2



SCALA LOTTO 2



BAGNO LOTTO 2

ASTALEGALE.NET



PIANO S1 SPAZI DI MANOVRA COMUNI

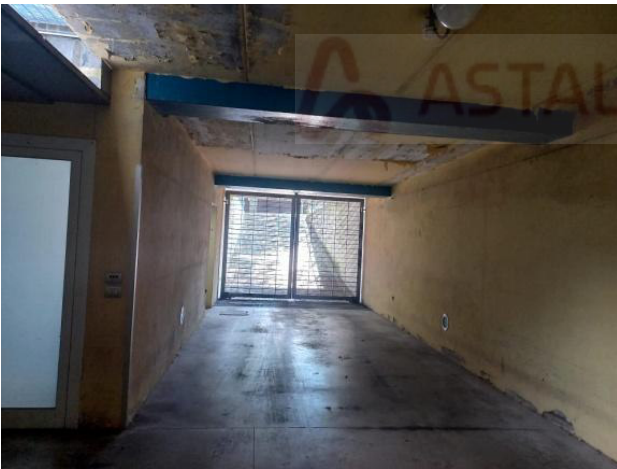

PIANO S1 ENTRATA AI GARAGE

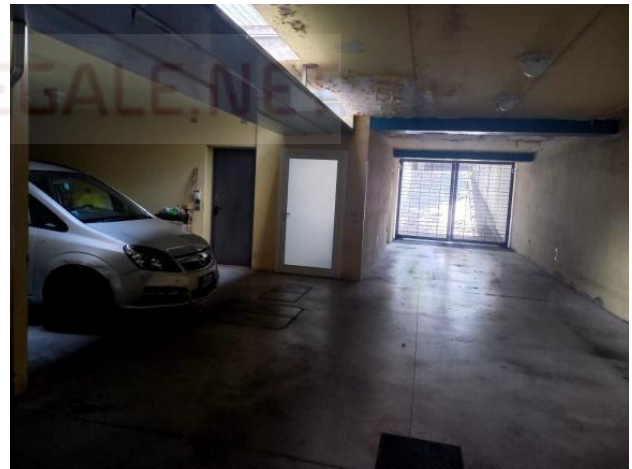

GARAGE LOTTO 2 SUB 9