

# TRIBUNALE ORDINARIO – PIACENZA

## ESPROPRIAZIONI IMMOBILIARI

### 27/2024

PROCEDURA PROMOSSA DA

DEBITORE

GIUDICE

Dott.ssa EVELINA IAQUINTI (sostituita da GOT Avv.ssa Sciorpa)

CUSTODE

Avv. Marusca Muselli



## ALLEGATO 6: PLANIMETRIE

TECNICO INCARICATO

**STEFANO TASSI**

c.f. TSSSFN70C28G535K  
con studio in PIACENZA (PC) VIA PISARONI, 14  
telefono: 0523490090  
email: studio@ingstefanotassi.it

C [REDACTED]  
[REDACTED]

sostituita da: G.O.T Avv.ssa Sciarpa  
CTU Ing. Stefano Tassi

PIANO PRIMO h 2,83

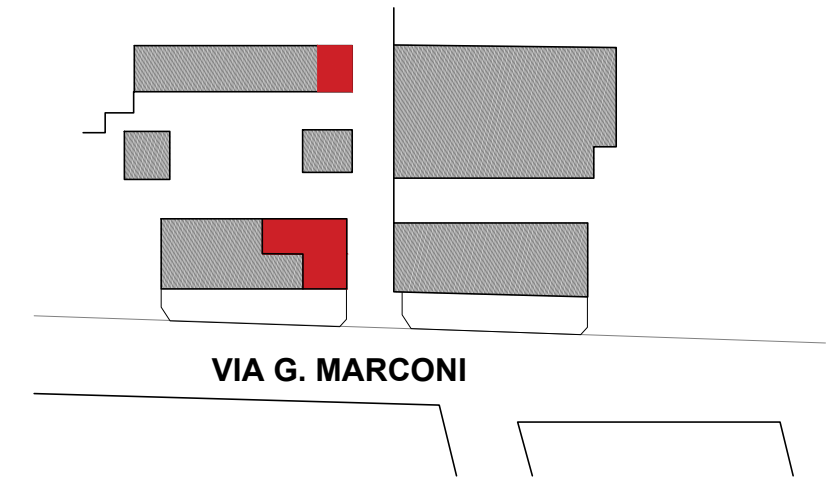
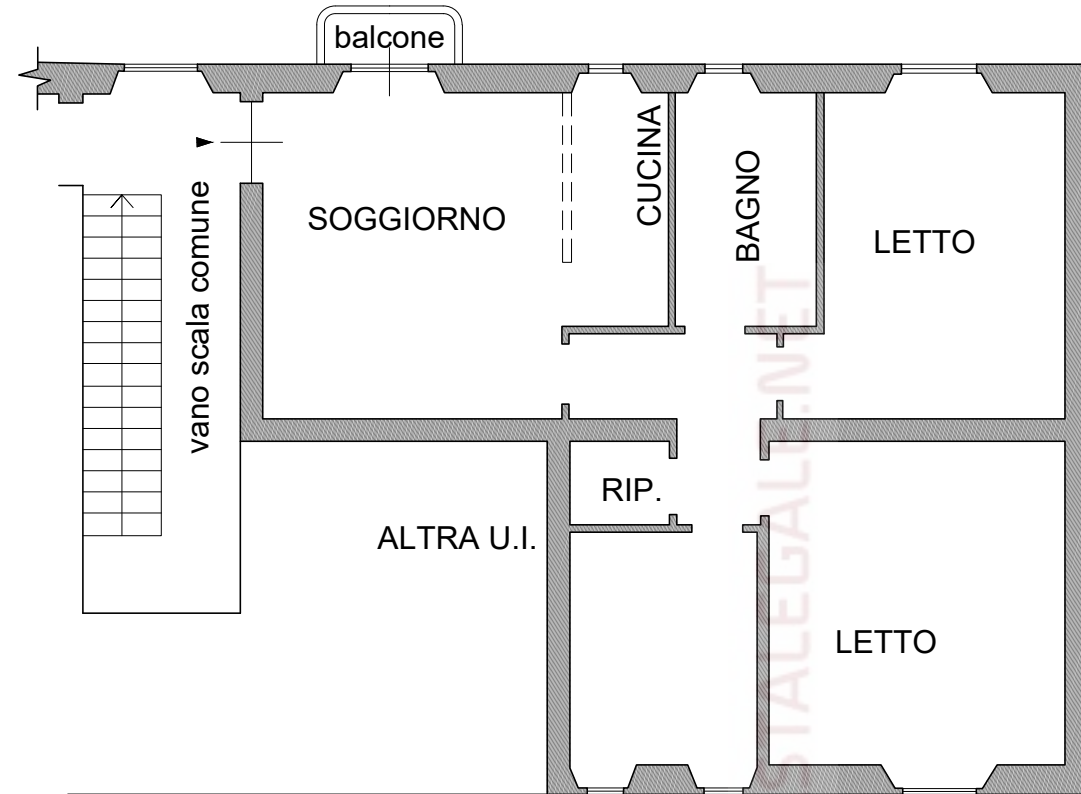

PIANO TERRA  
(AUTORIMESSA CORPO B)

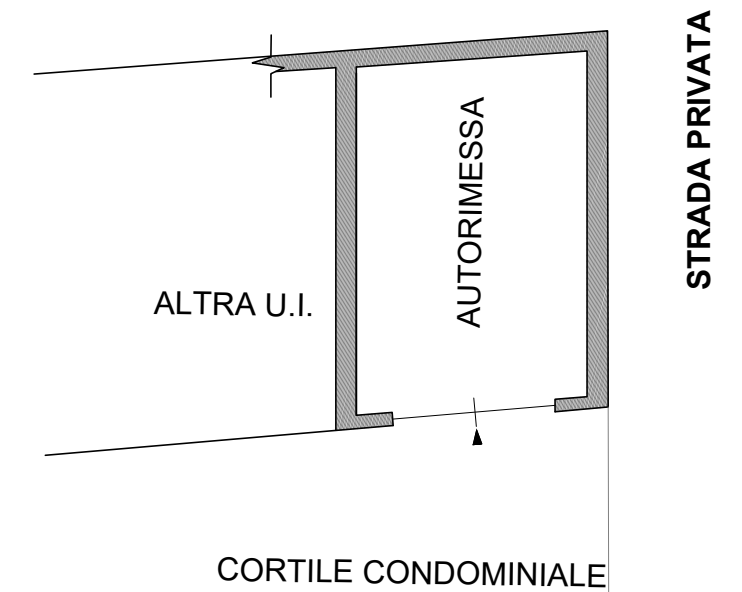

PIANO SEMINTERRATO h 2,83

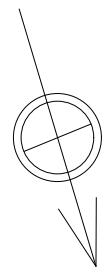
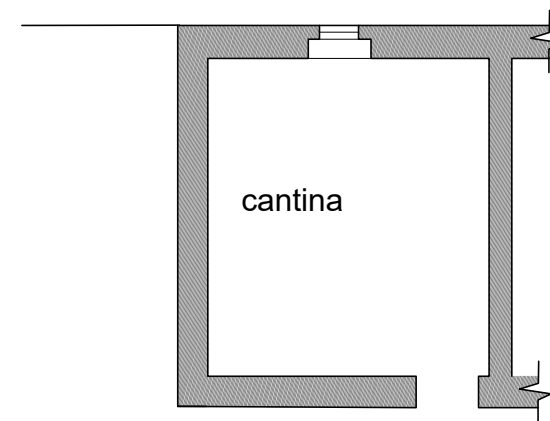

Scala metrica

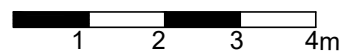

**PIANO TERRA h 3,17**

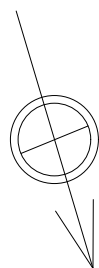
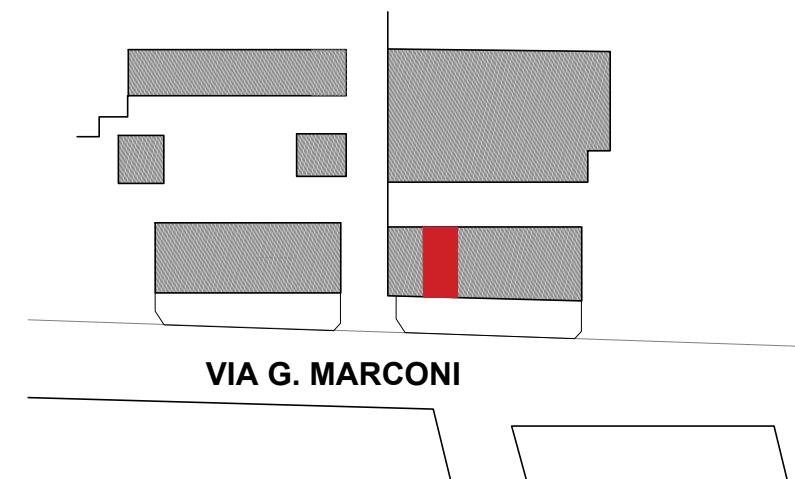
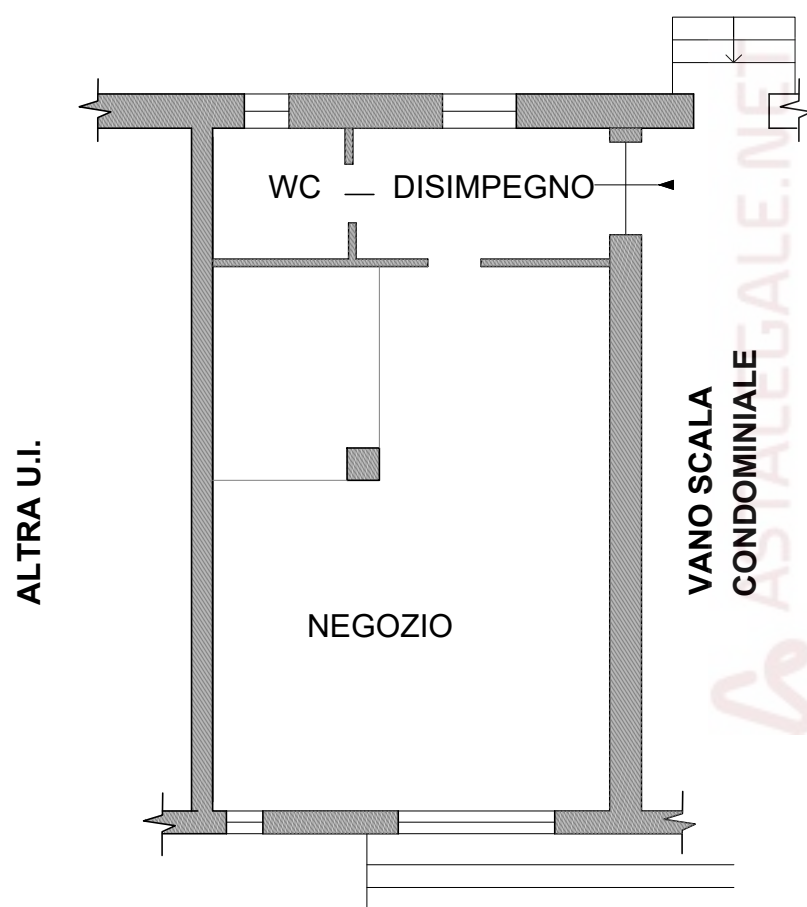

Scala metrica

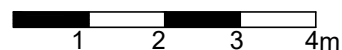

**PIANO TERRA h 3,17**

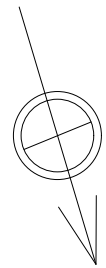
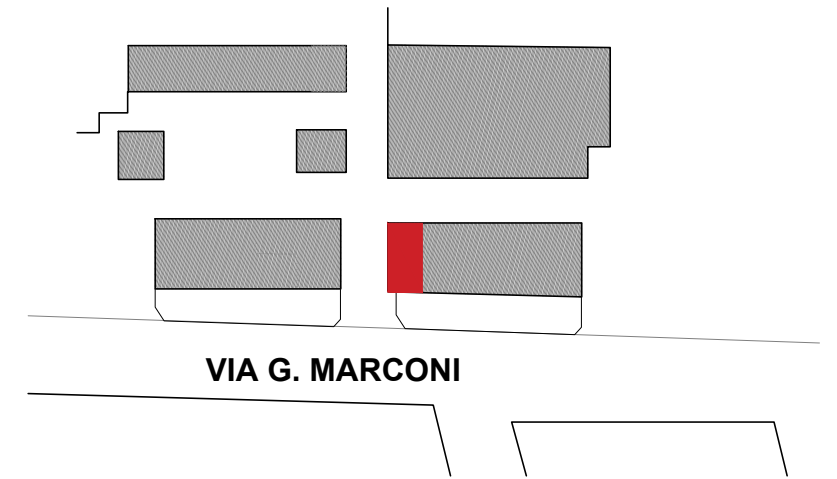
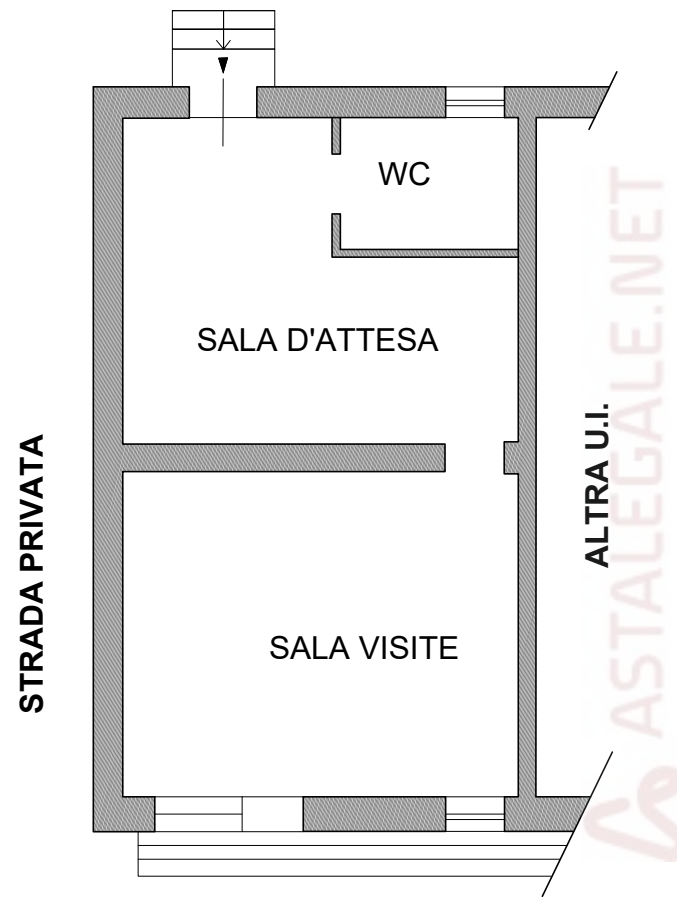

Scala metrica

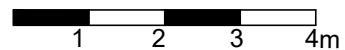

ASTALEGALE.NET

