



ACCESSO  
DA STRADA  
VICINALE  
DETTA



PIAZZALE RISTORANTE









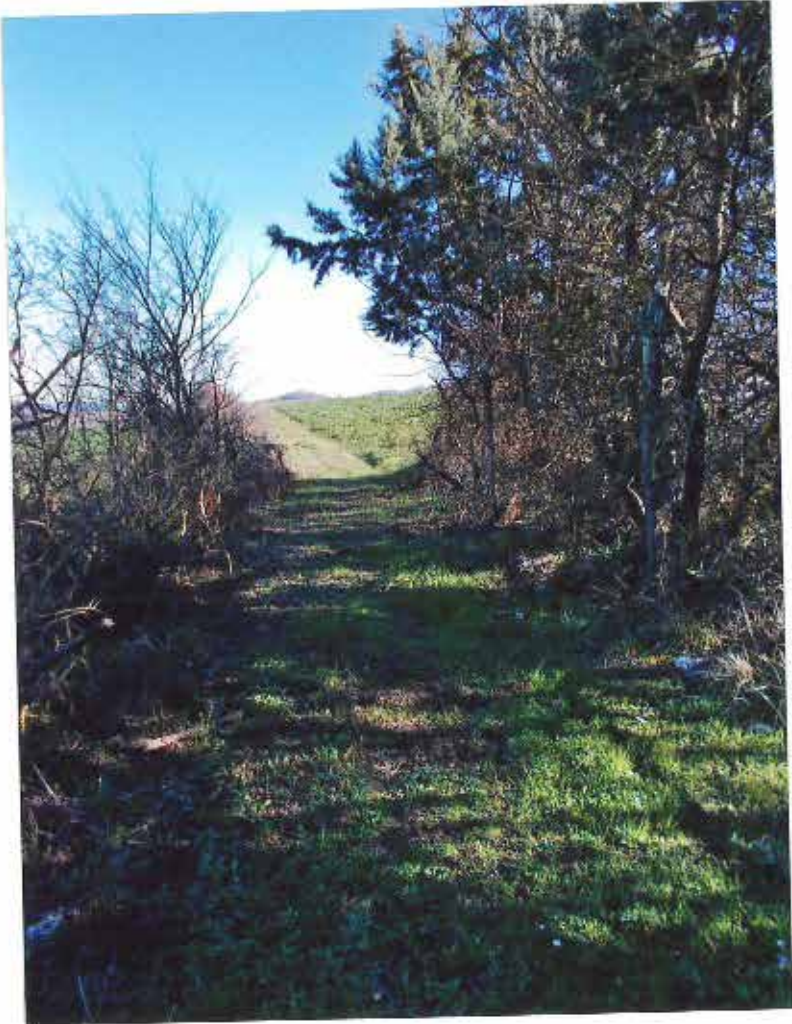
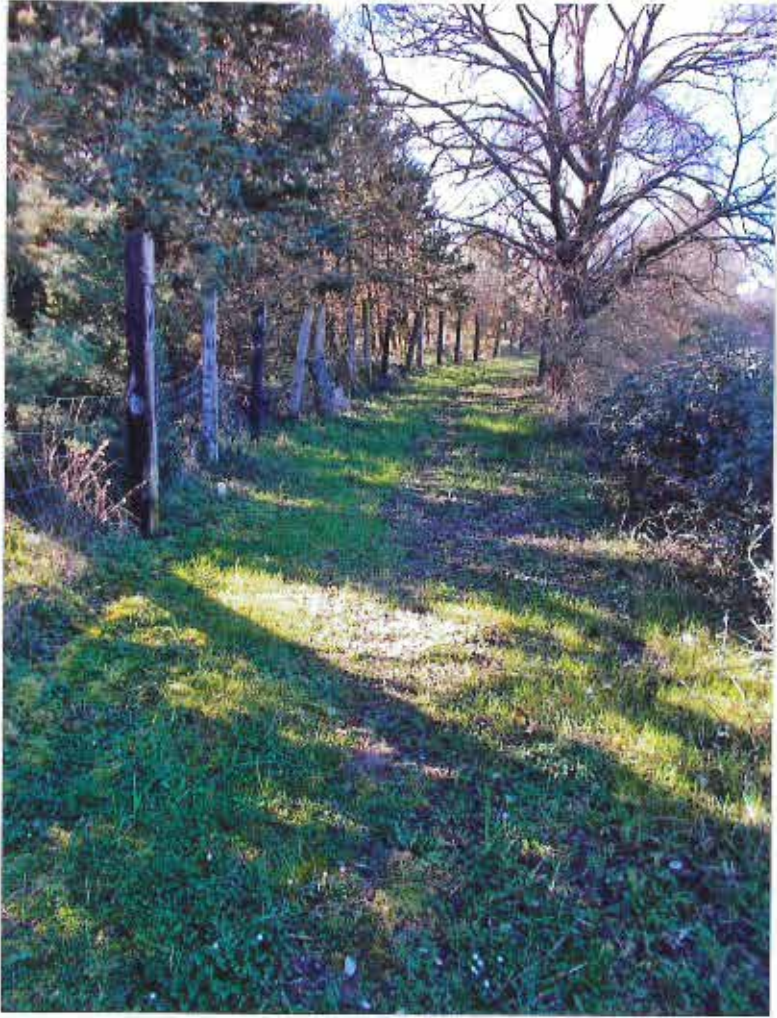















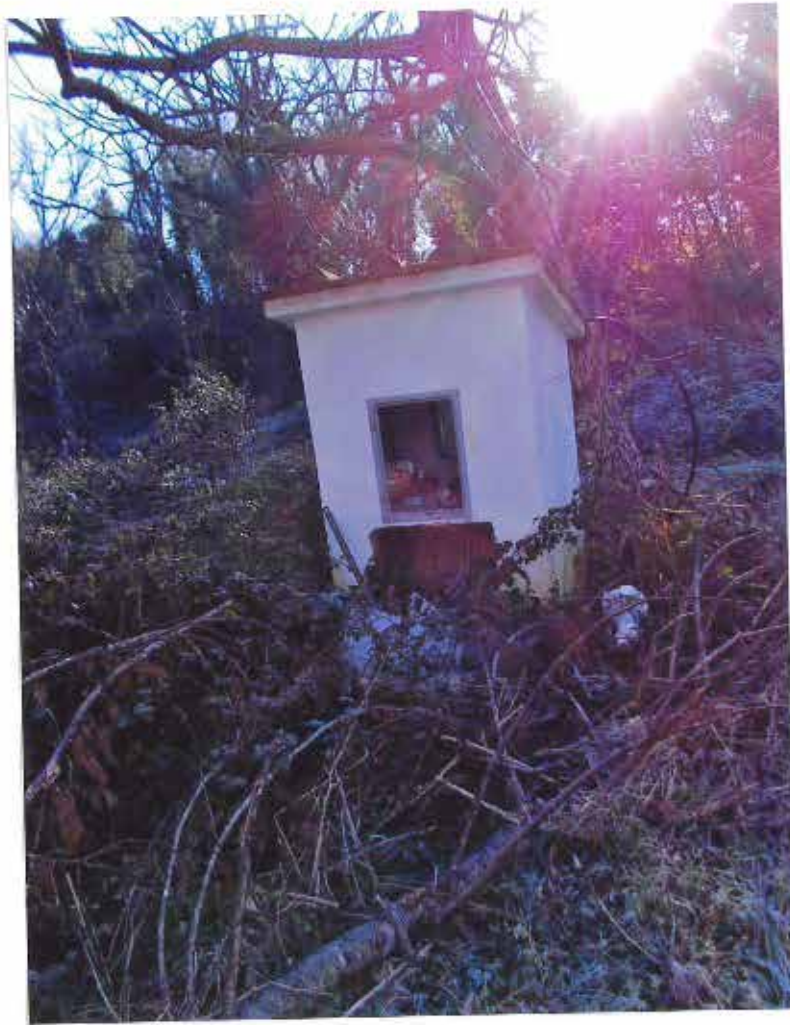

L  
o  
C  
A  
L  
I  
T  
E  
C  
N  
I  
C  
i



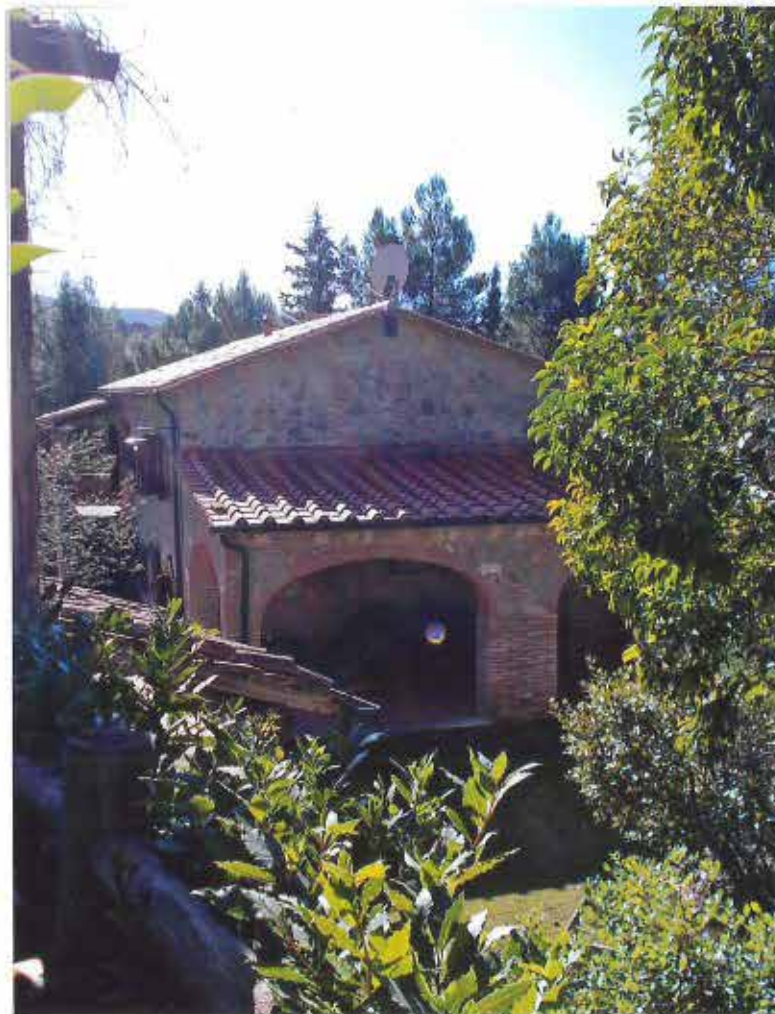











102 PRESSO DA VIA DI SANT'AGATO







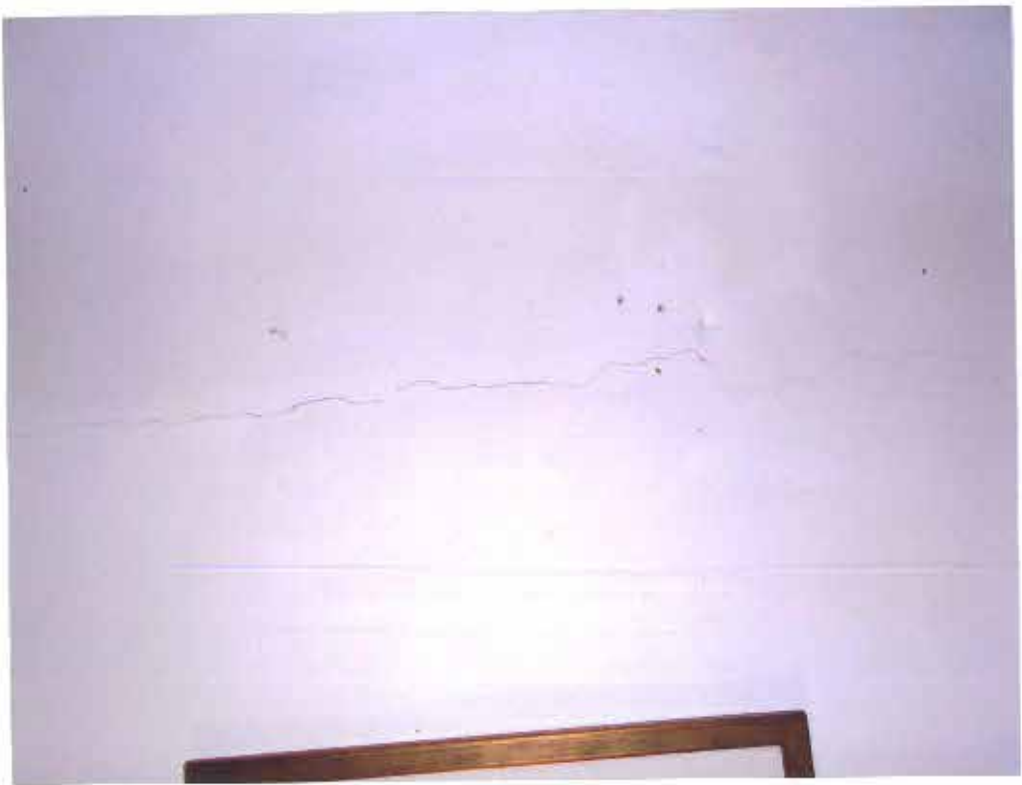







V  
I  
A  
B  
C  
L  
I  
T  
A

I  
M  
T  
E  
R  
N  
A























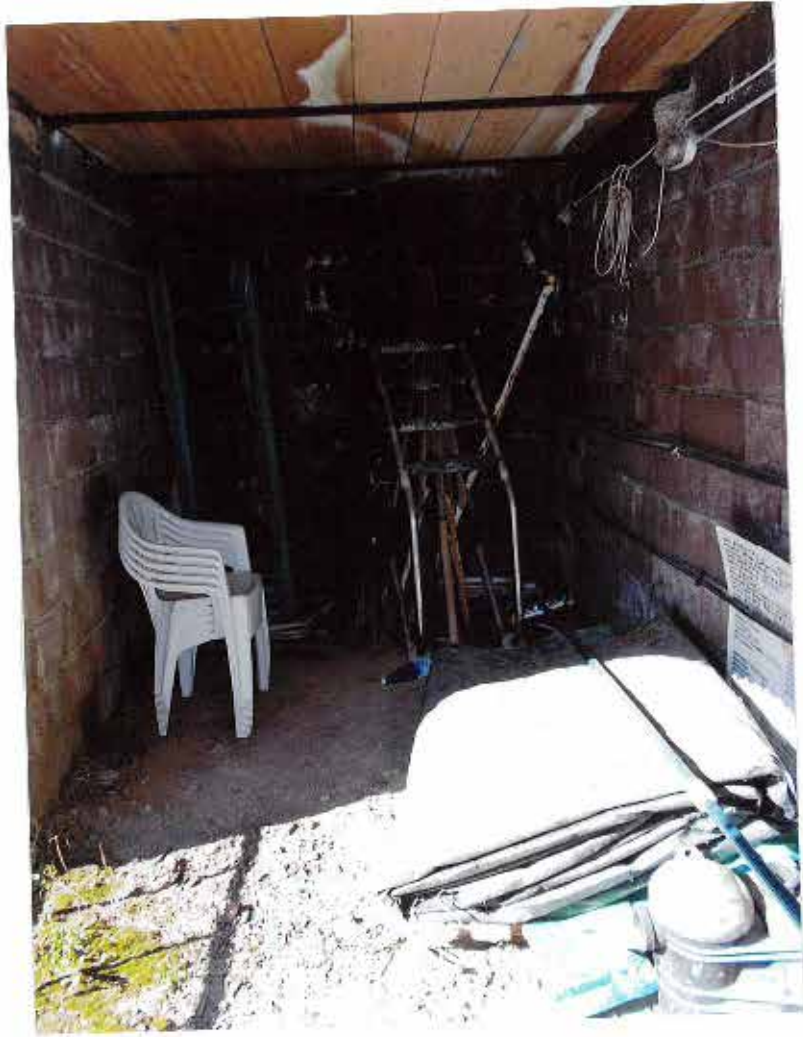





















DA DEMOLIRE



























RIP.  
BOTTE SCALA

















LOCALI SOTTO PISCINA







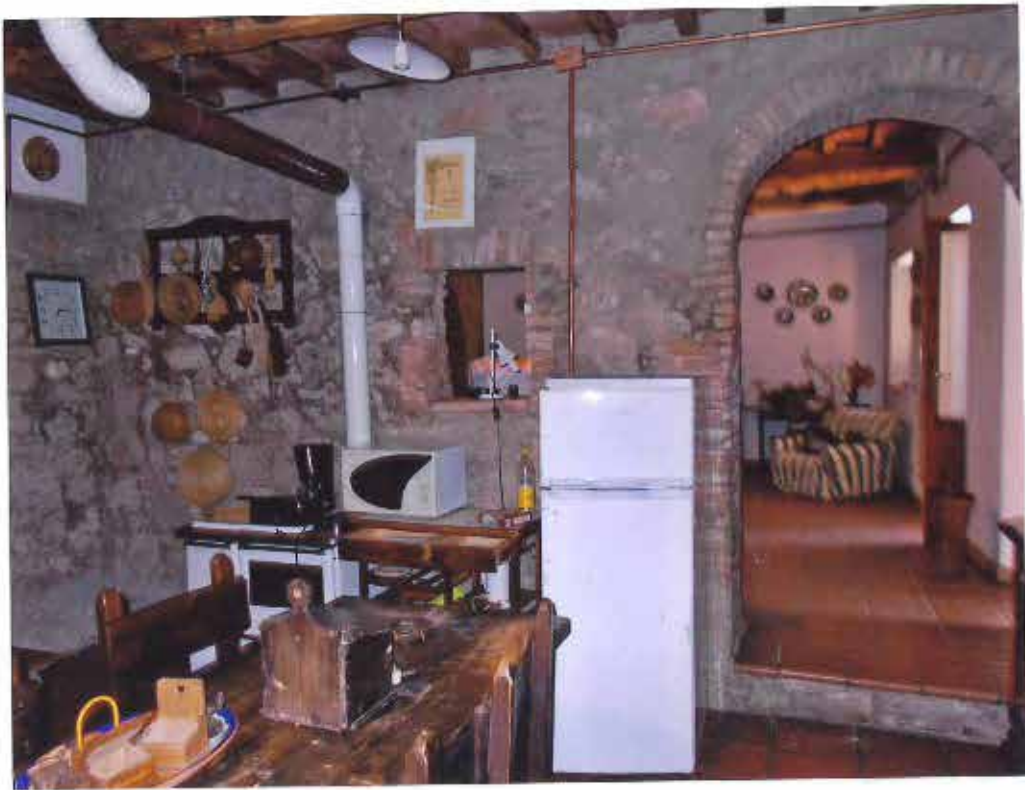





















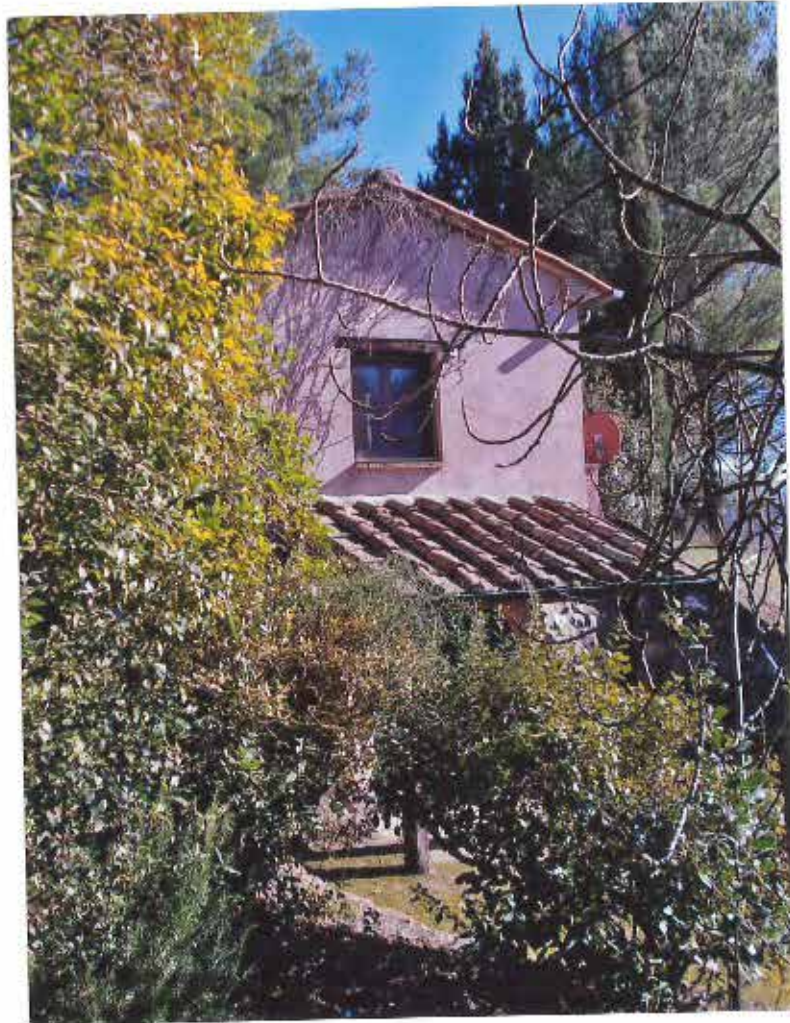





DA DENO LIEE











**Rilievo Fotografico**

**Generale**

**(accessi, viabilità interna,  
terreni e viste panoramiche)**























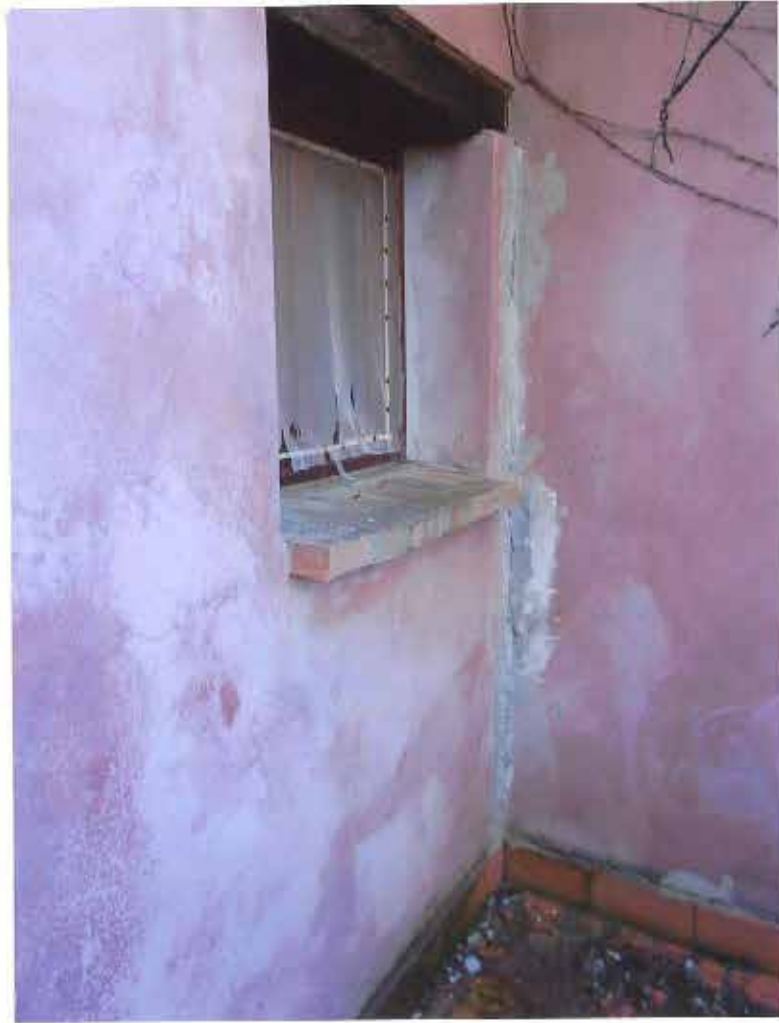



































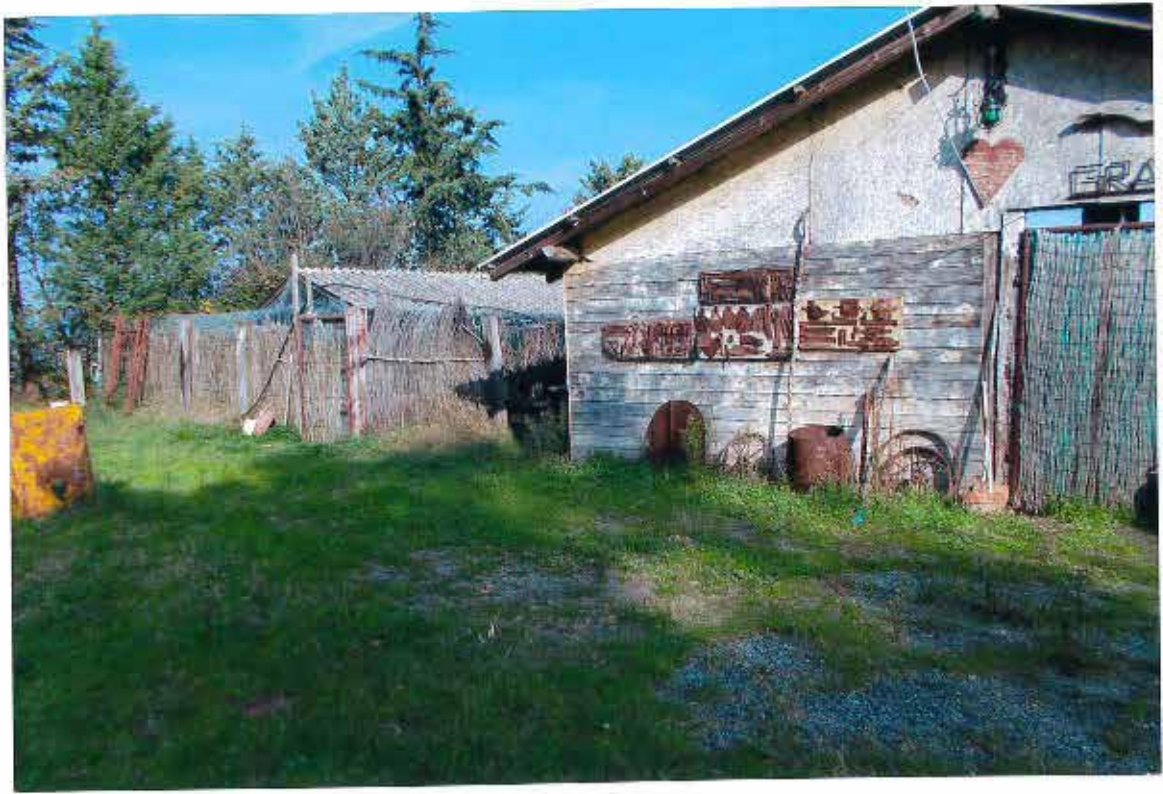





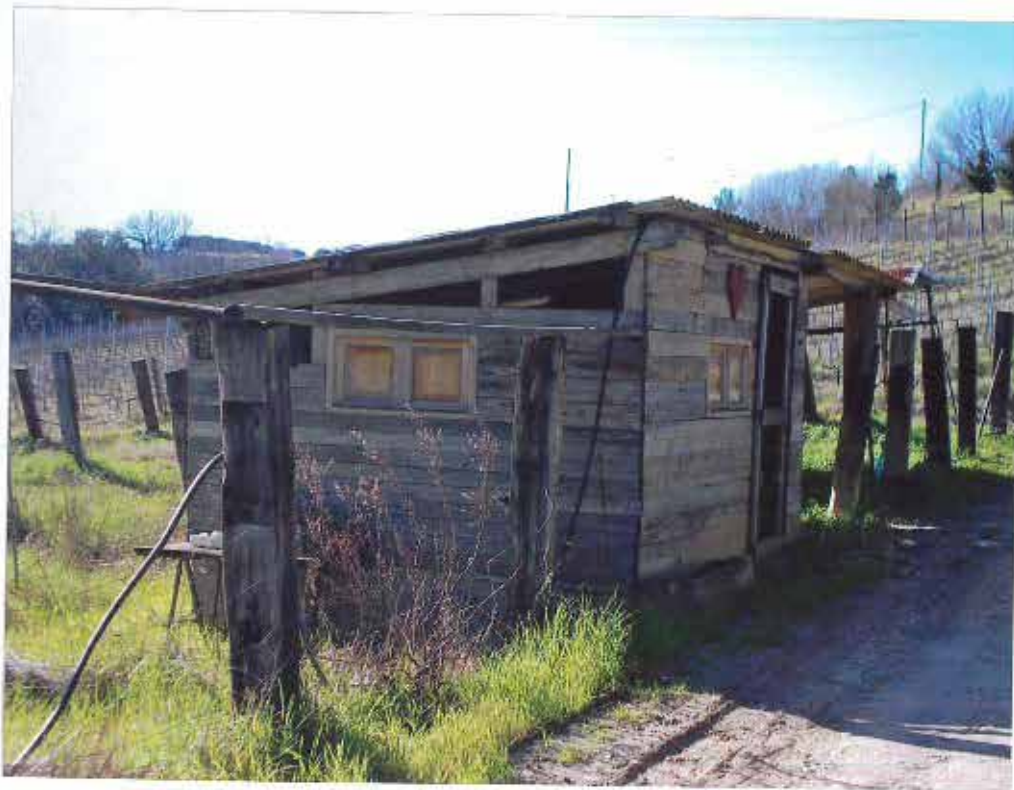





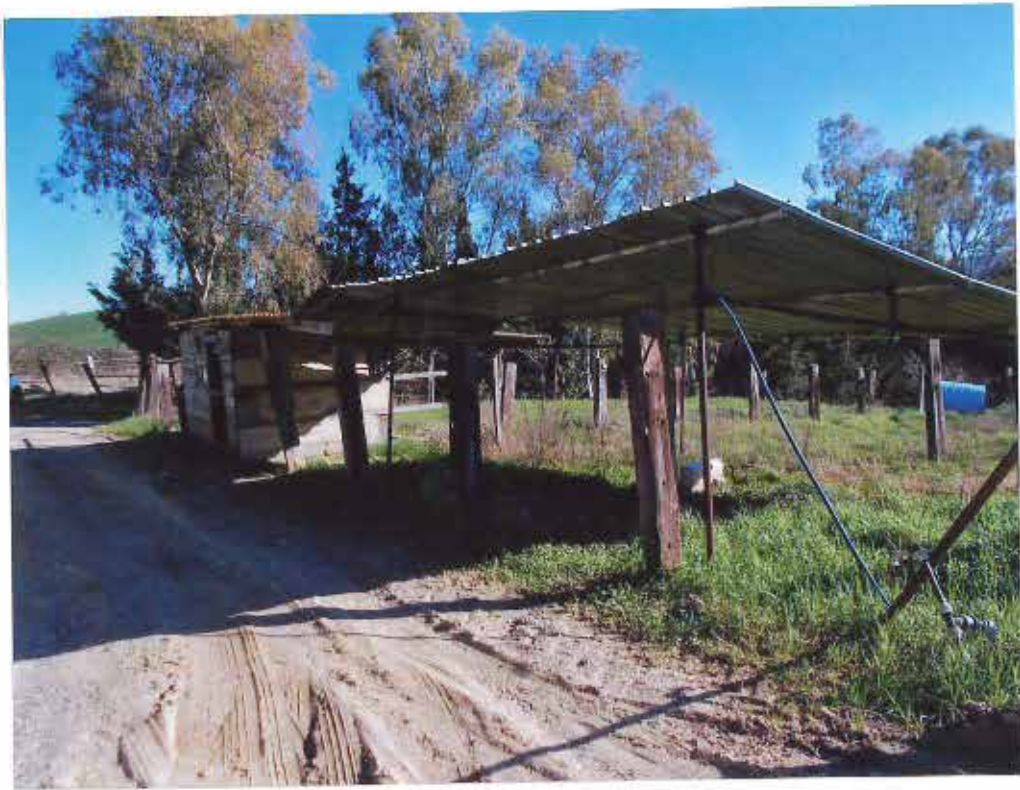



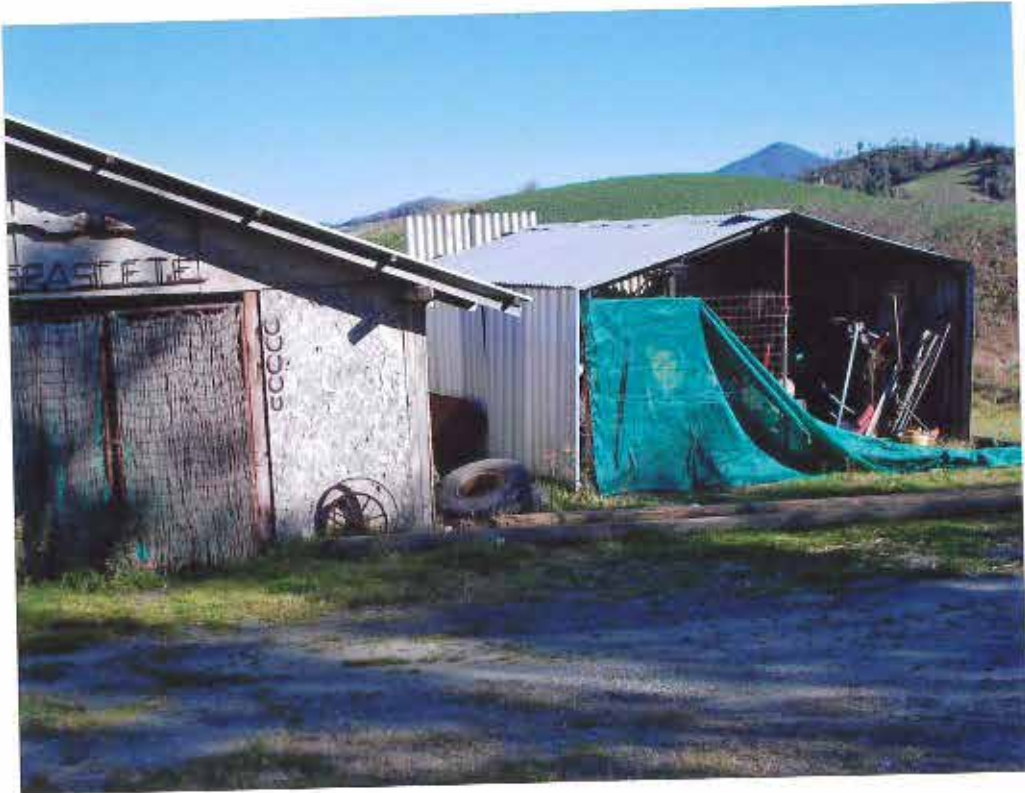













**STUDIO TECNICO**

**FALAI geom. ANDREA**

Via E. Mayer n° 69 - 57125 LIVORNO

**PIANO TERRA**

**OGGETTO:**  
Planimetrie immobili siti in Comune di Guardistallo (PT),  
Località "Pod. Le Grescete", Via Sant'Agata n° 7.

N° ARCHIVIO  
2020/04/MI

SCALA: 1:100

**RICHIEDENTE:**  
Tribunale di Livorno per Esecuzione Immobiliare

TAVOLA

8

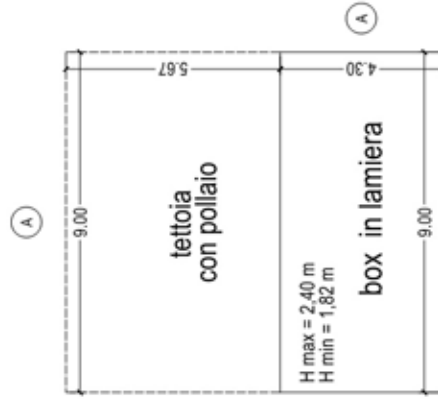

Computo superficiali lorde (SEL)	
A	38,70 mq
A	51,03 mq
B	56,97 mq
C	29,22 mq
D	11,25 mq
E	54,39 mq

**POSIZIONAMENTO IN MAPPA**

