

**STATO APPROVATO**  
P.d.C. n. 29/2022 del 30/05/2022

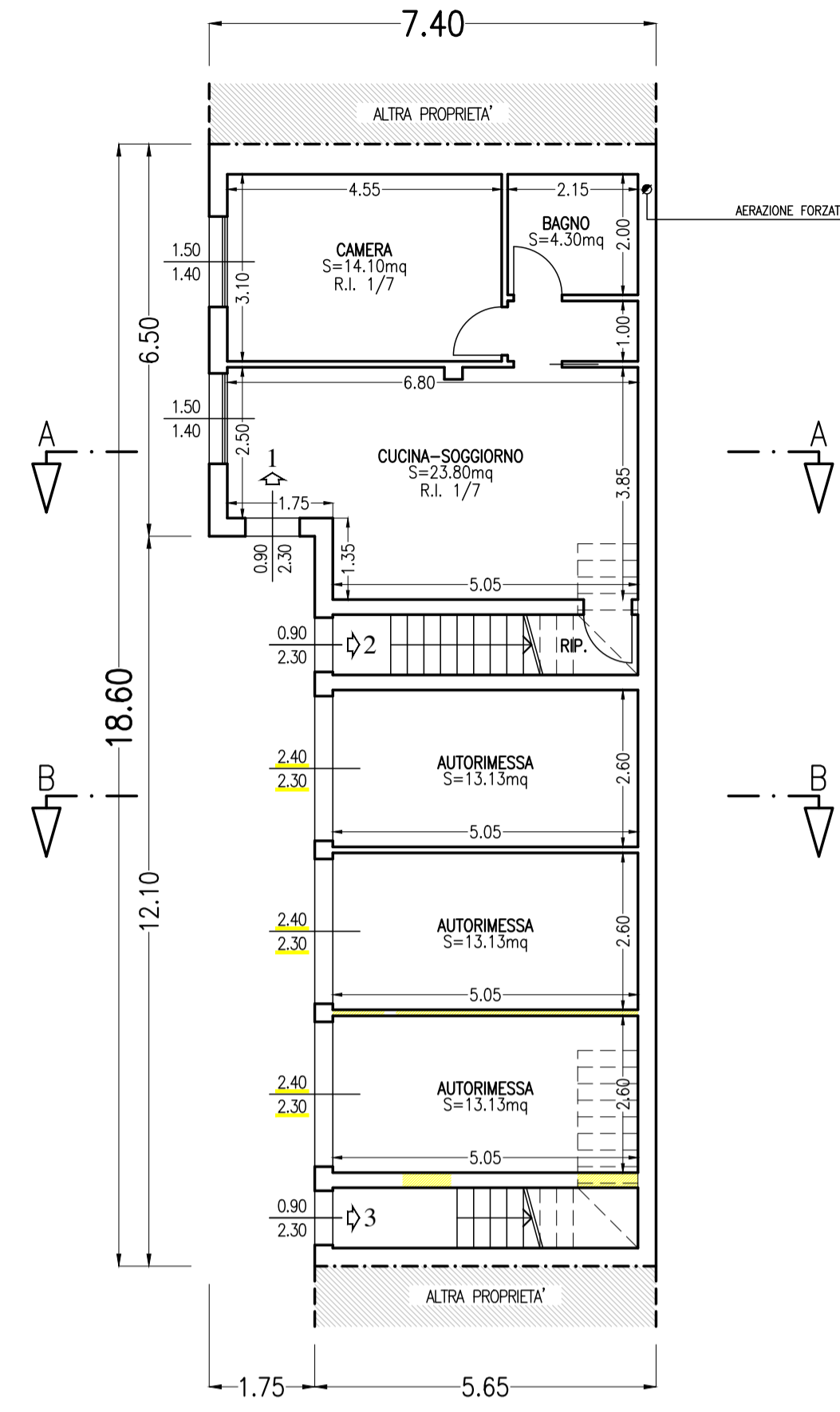

PIANO TERRA

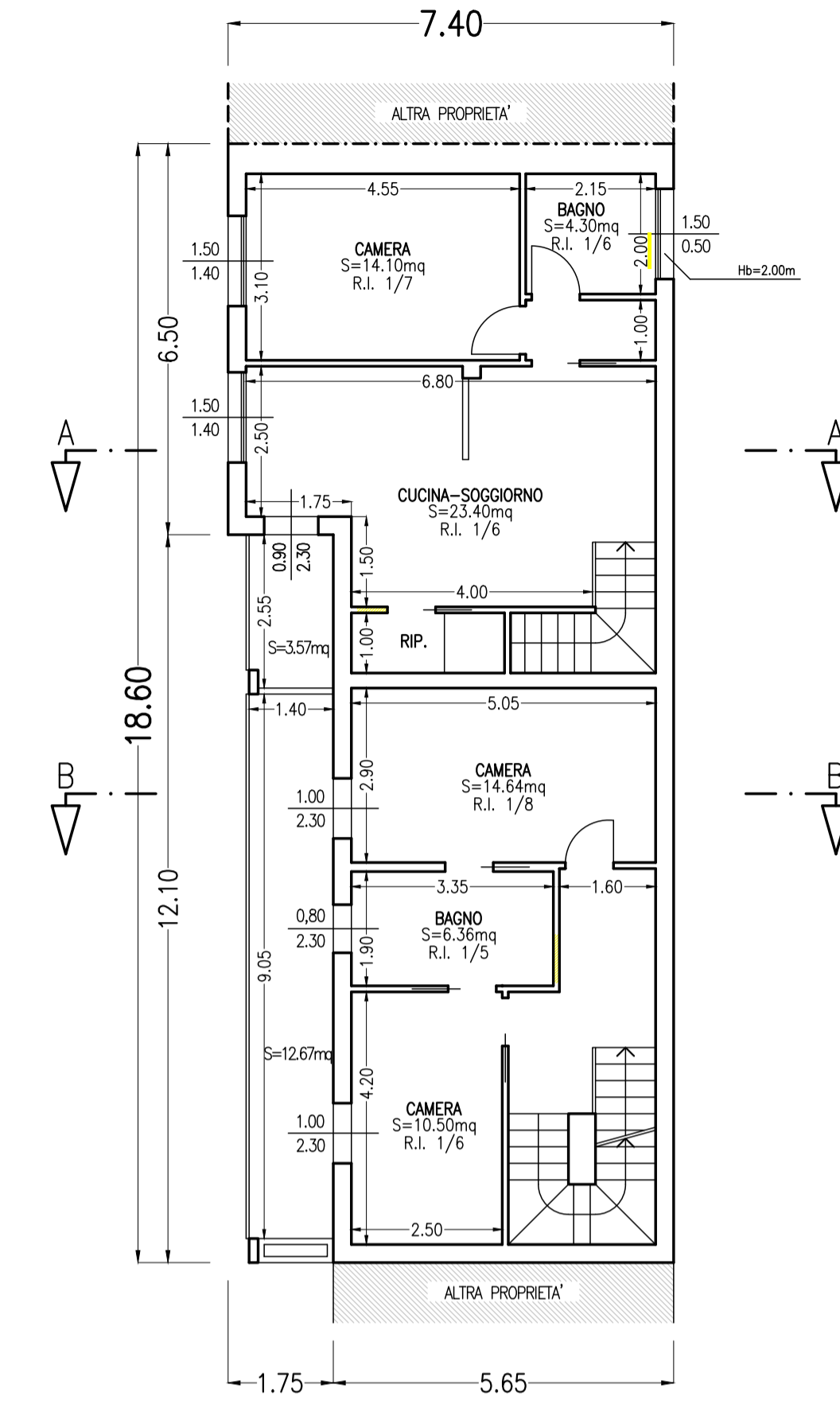

PIANO PRIMO

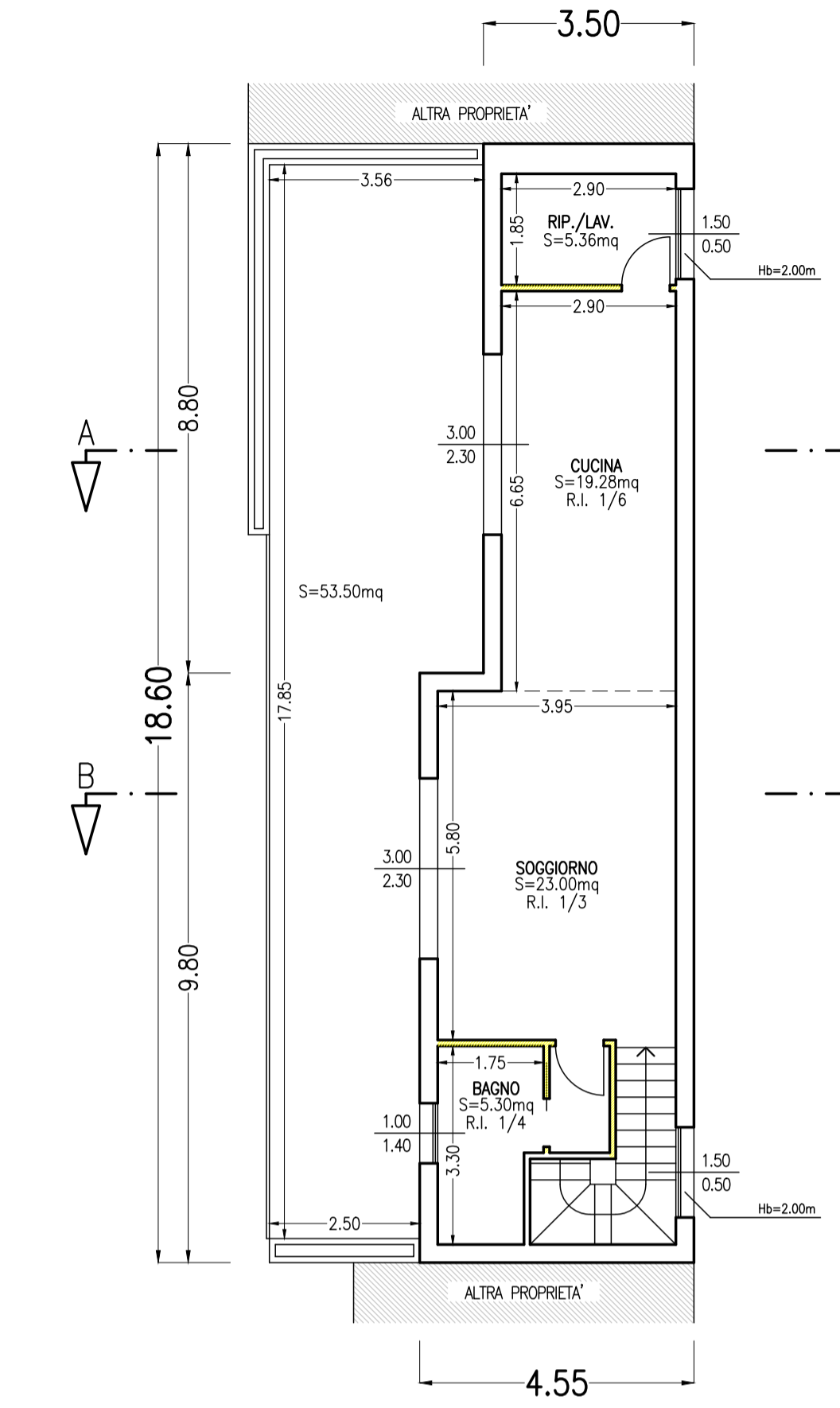

PIANO SECONDO

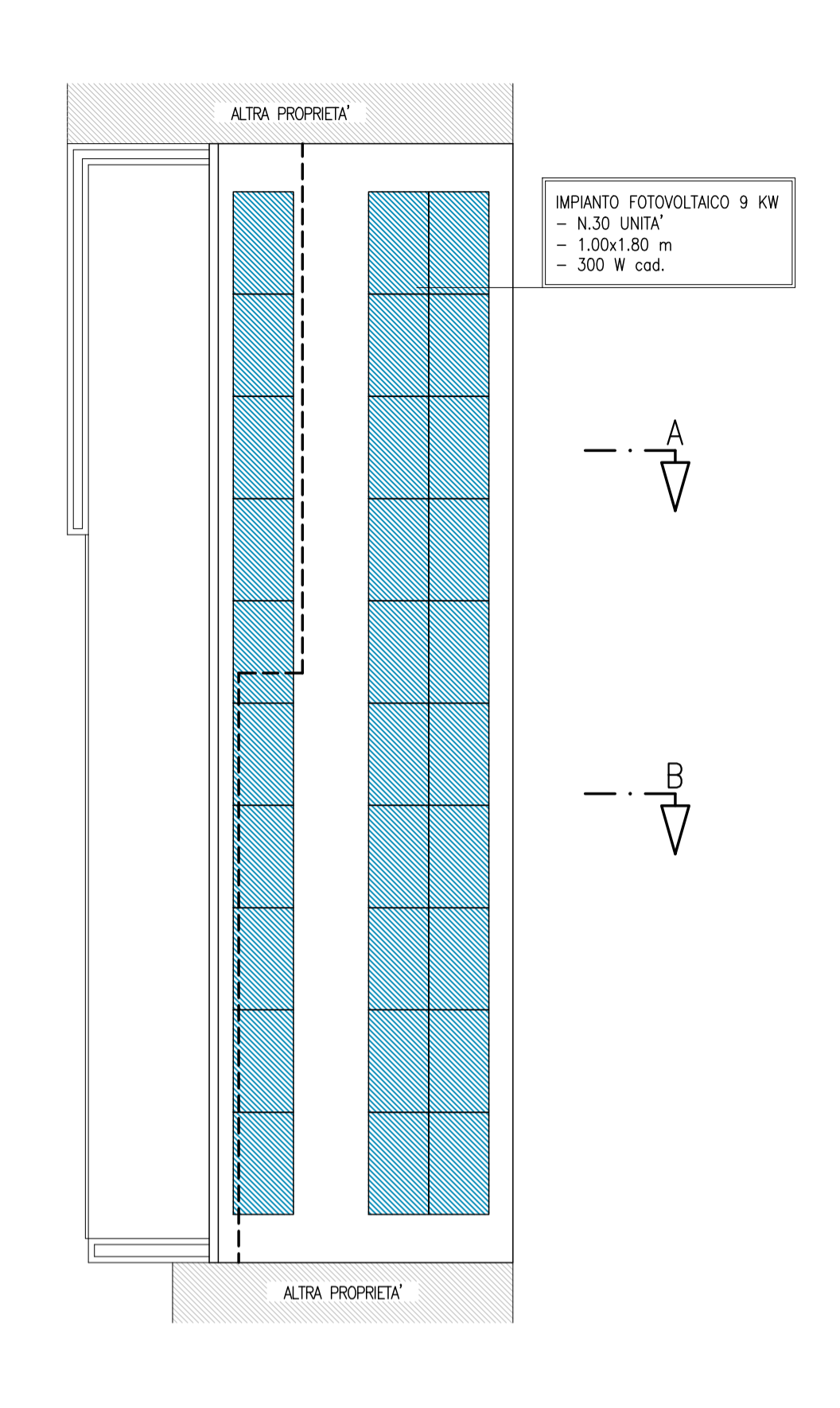

PIANO COPERTURA

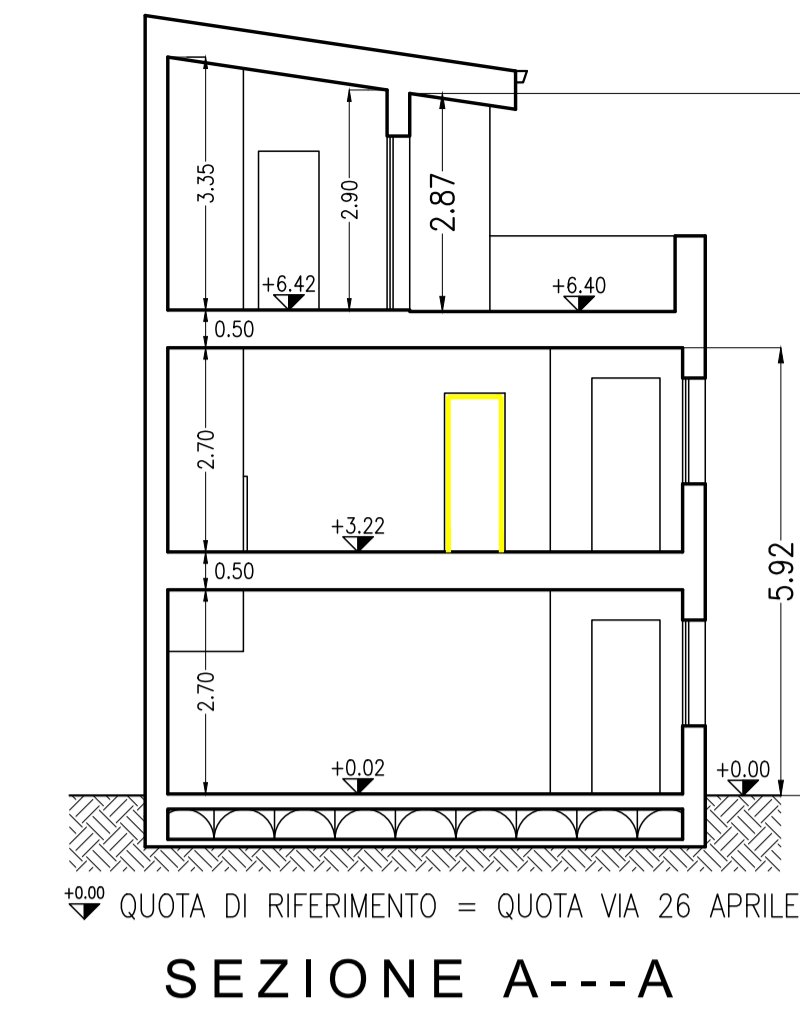

SEZIONE A---A

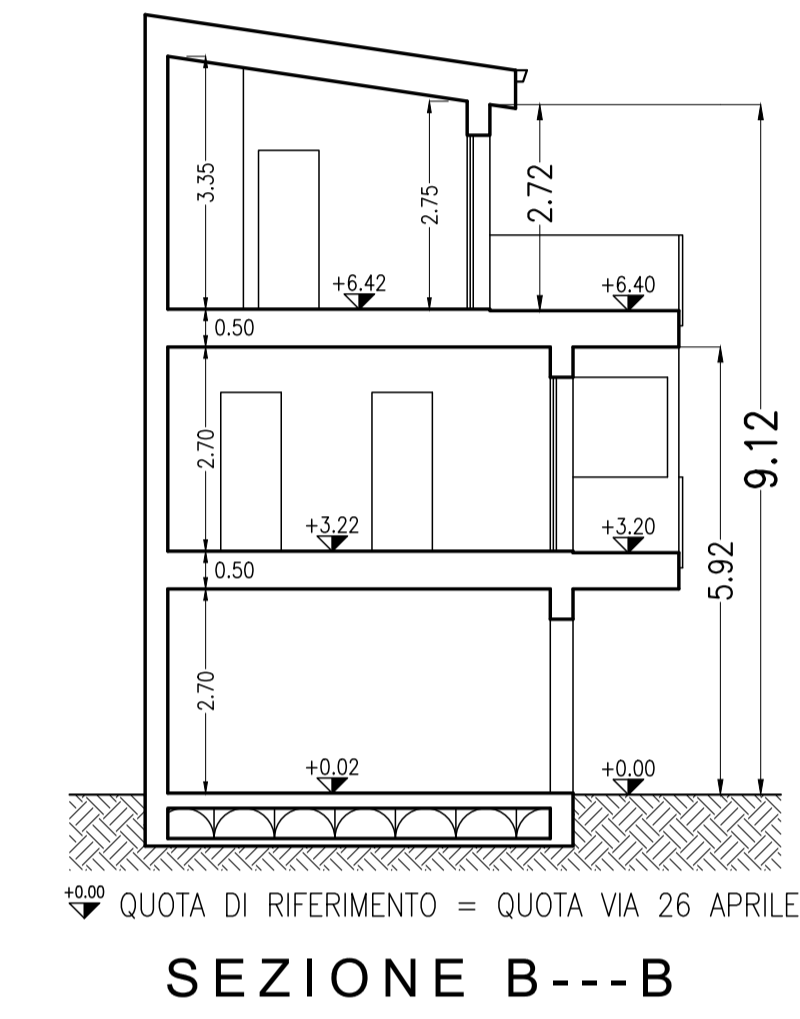

SEZIONE B---B

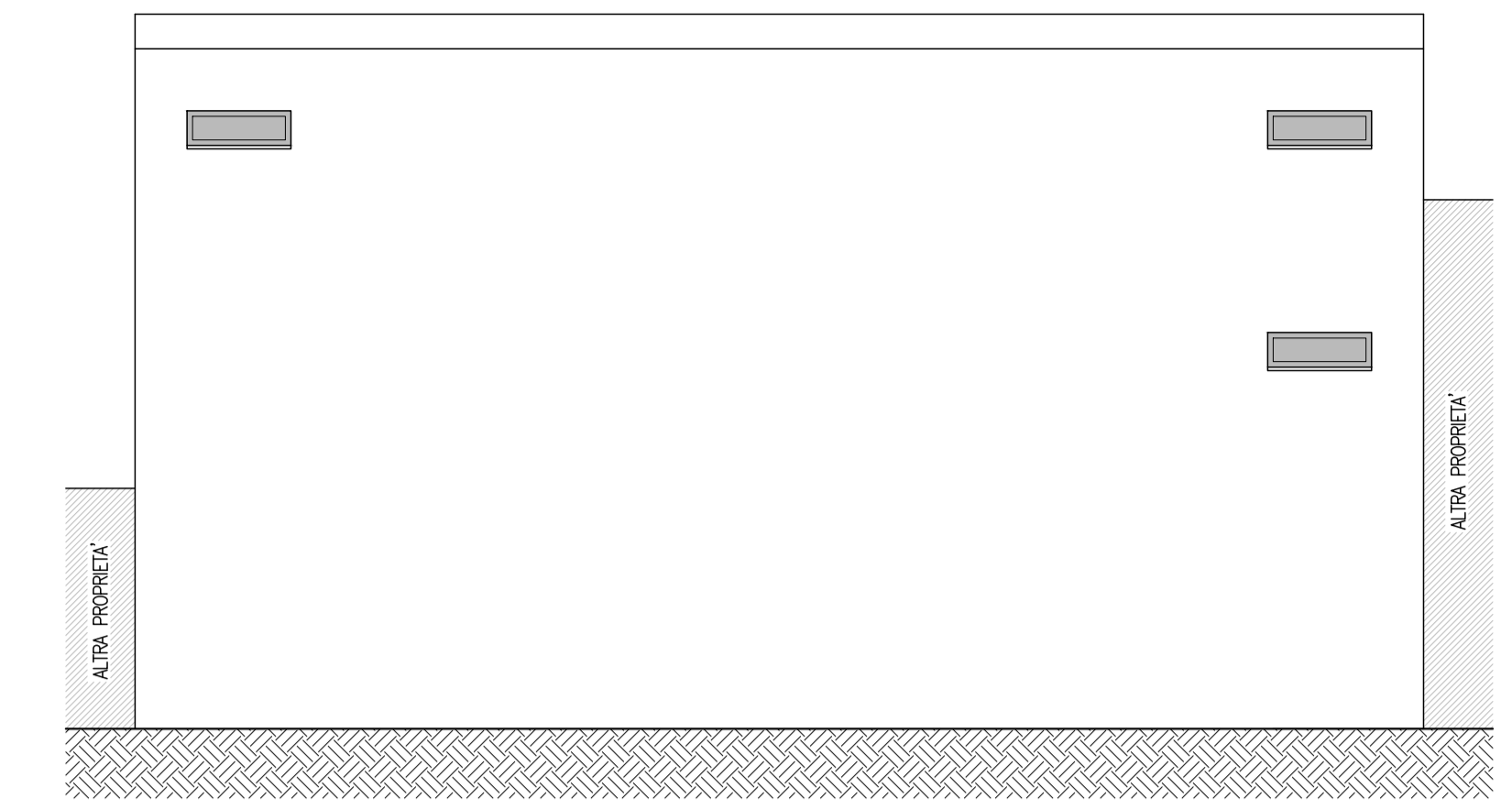

PROSPETTO EST

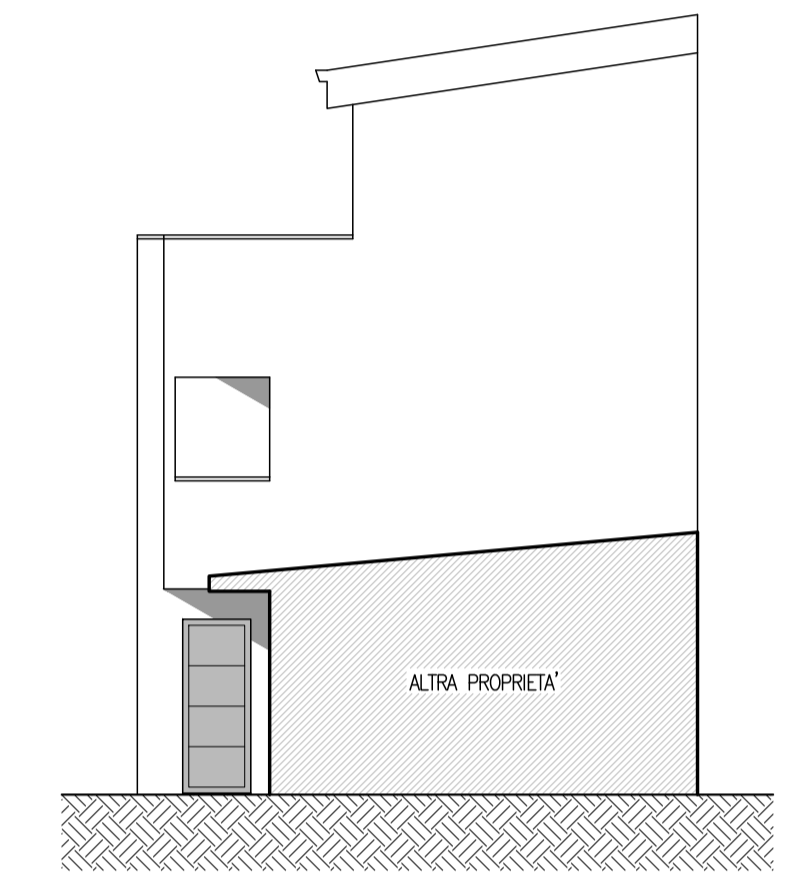

PROSPETTO SUD

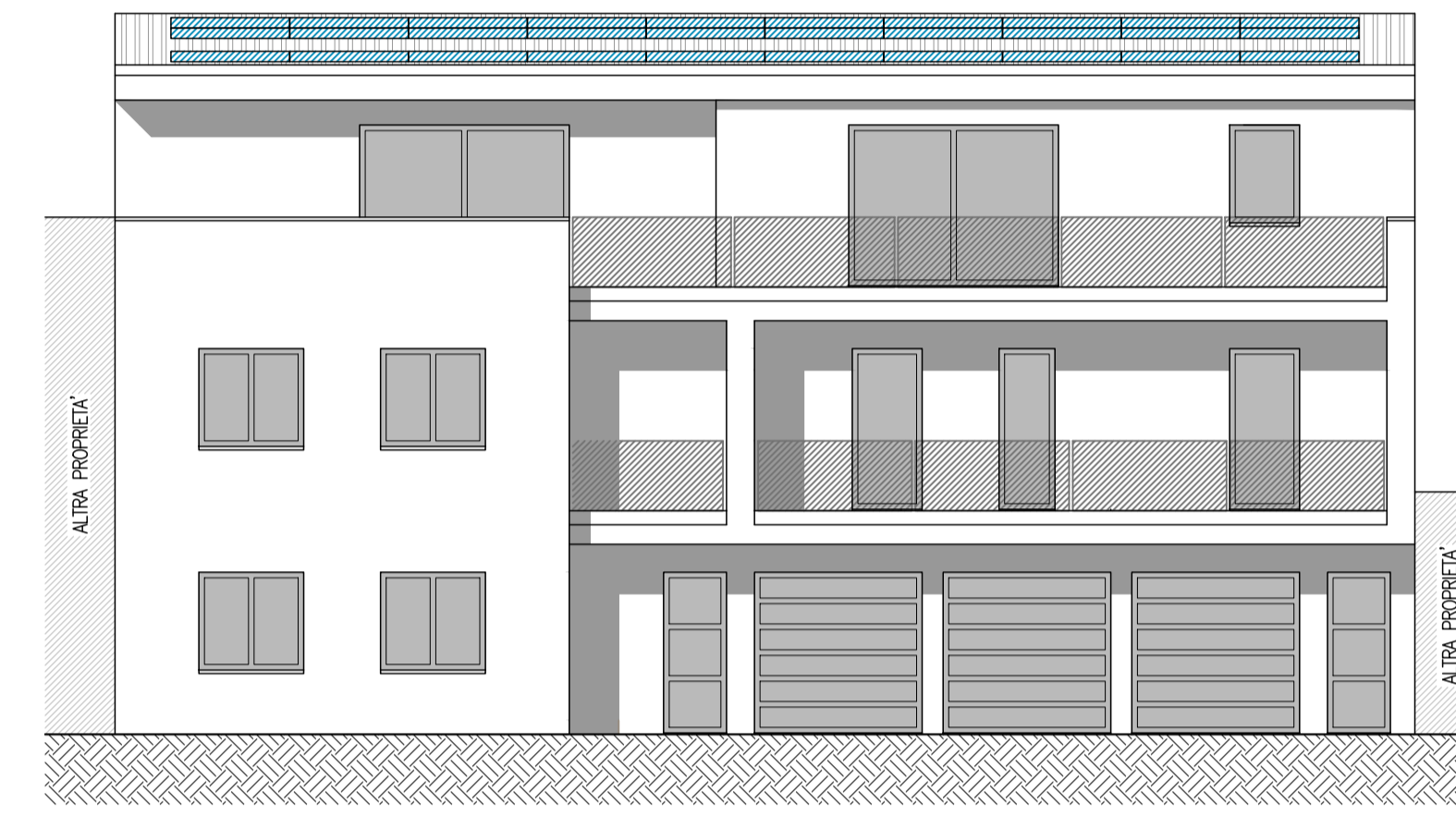

PROSPETTO OVEST

**STATO DI VARIANTE**

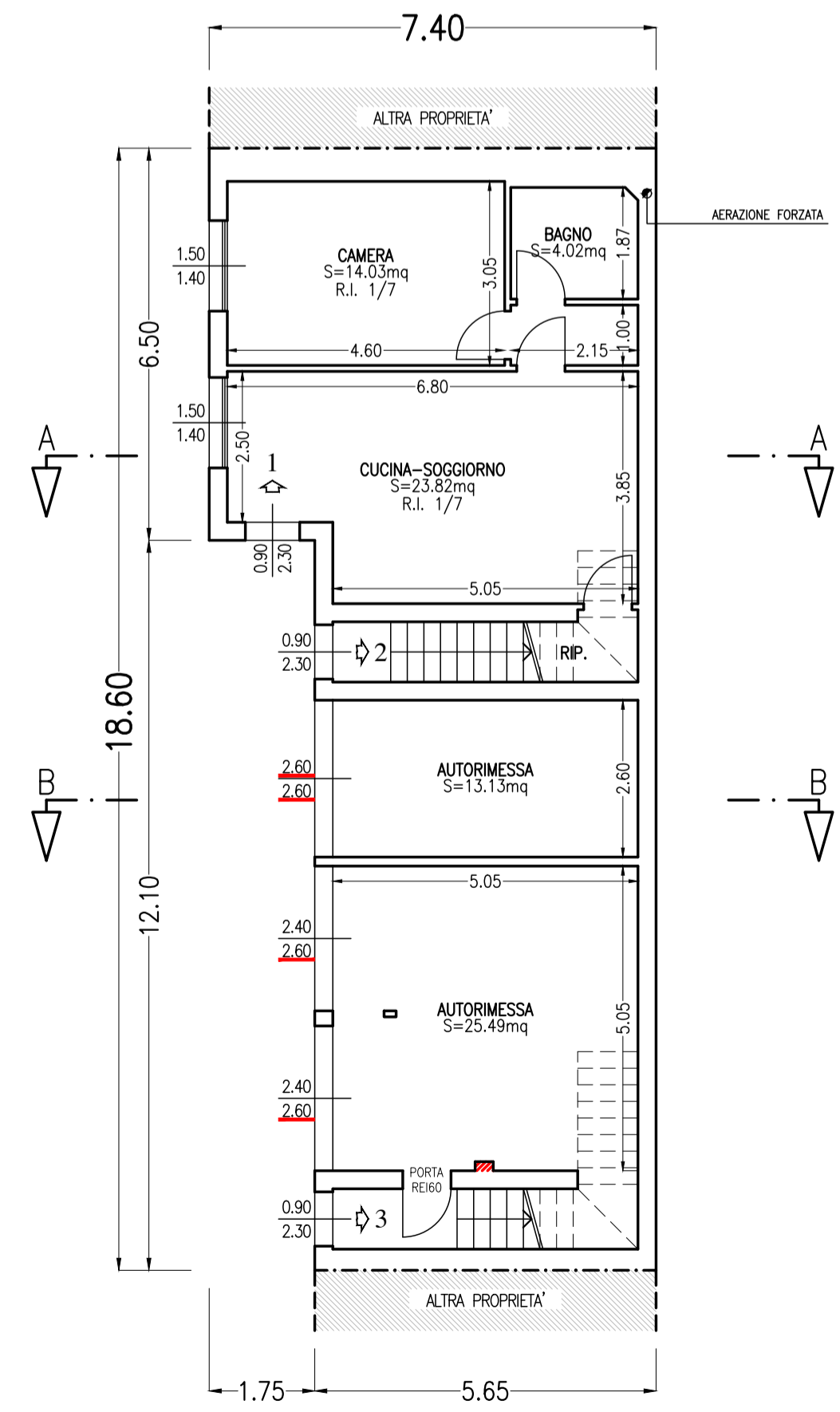

PIANO TERRA

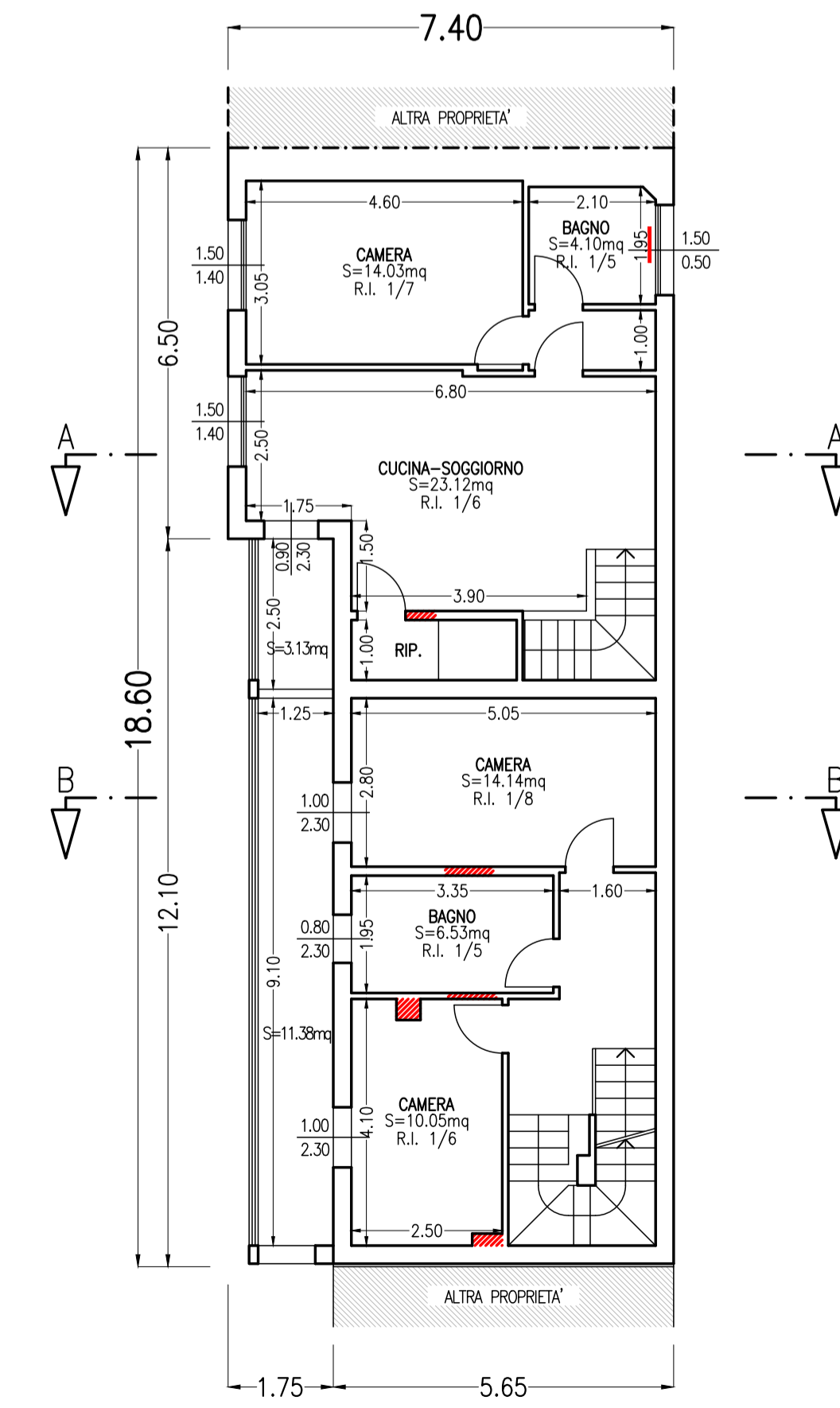

PIANO PRIMO

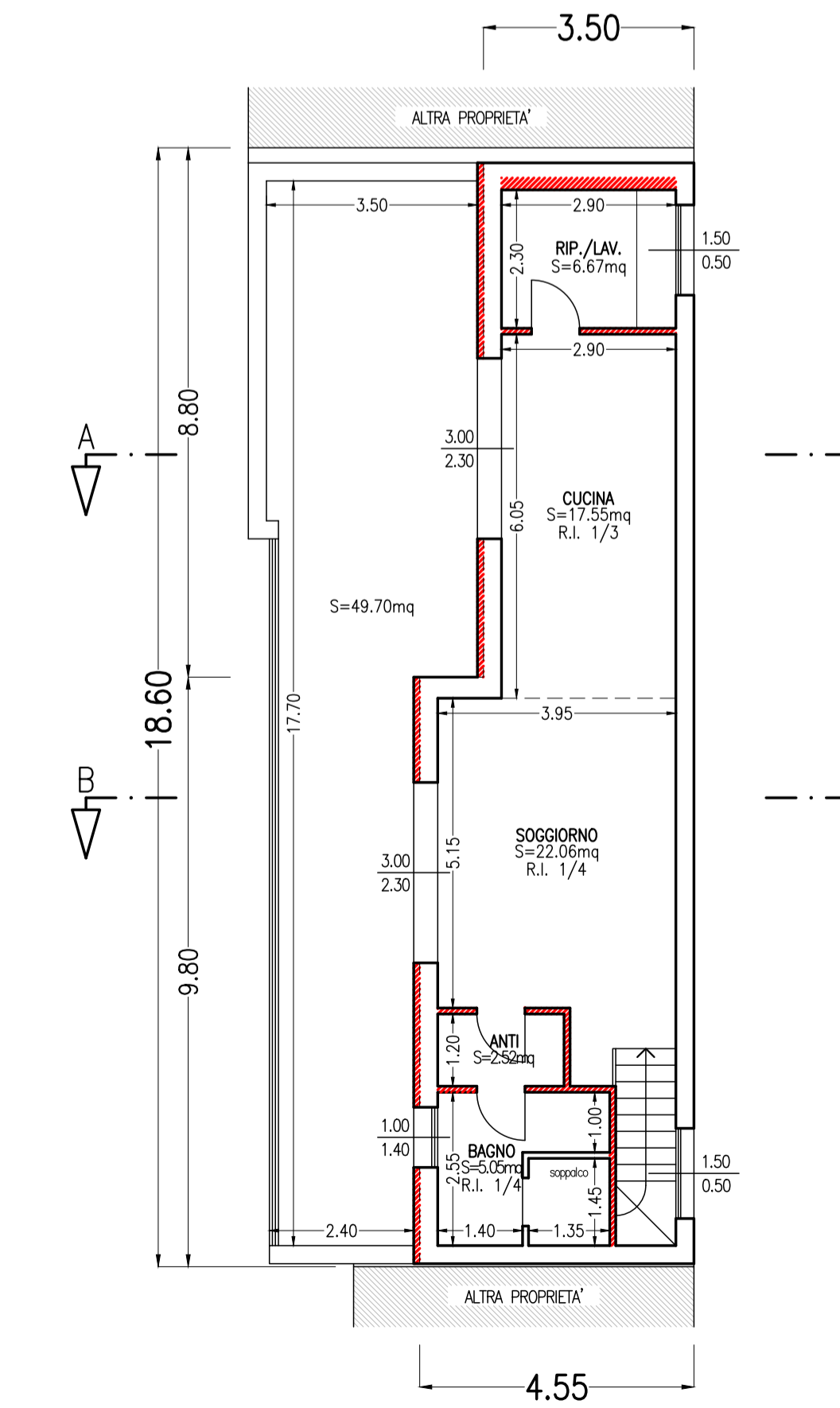

PIANO SECONDO

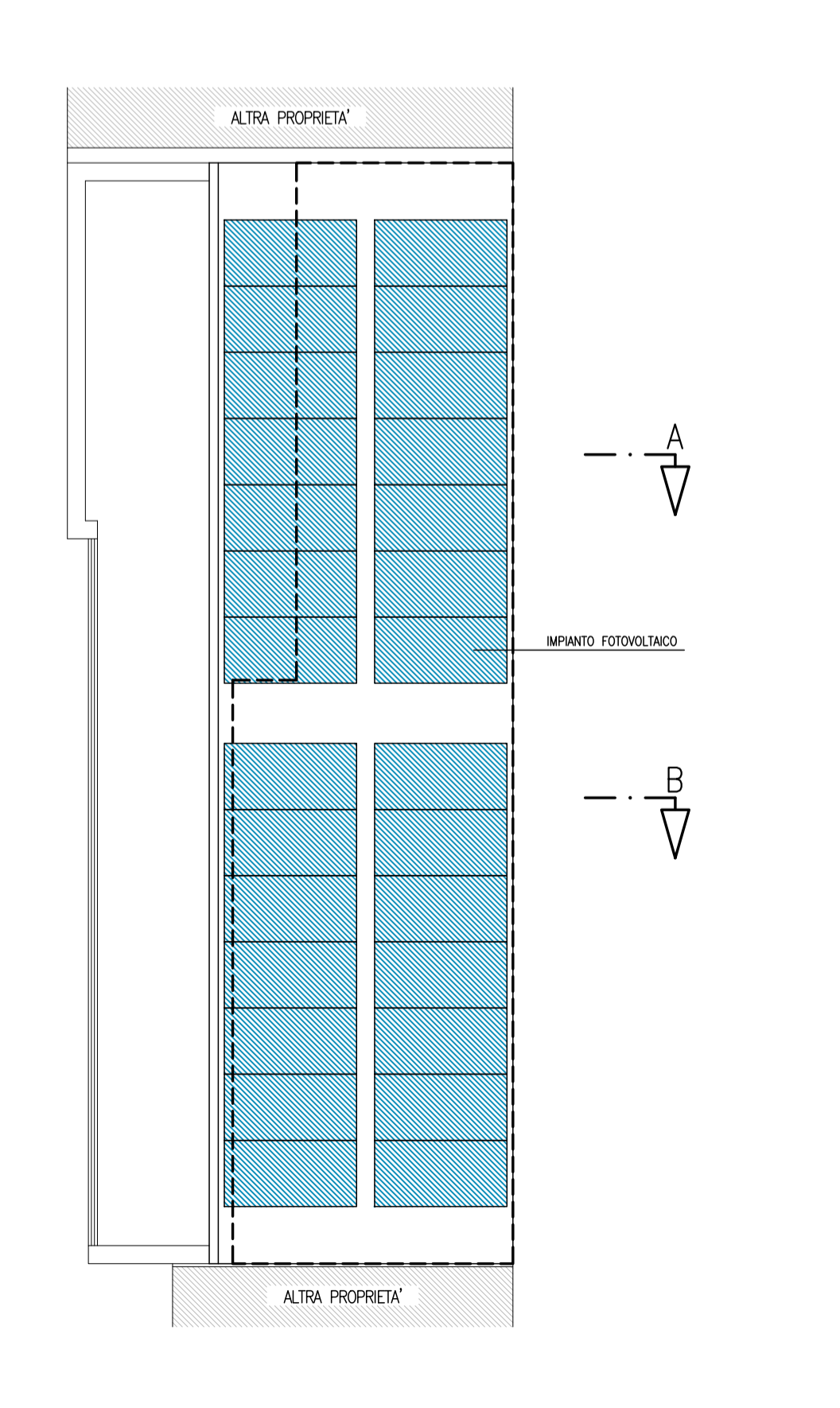

PIANO COPERTURA

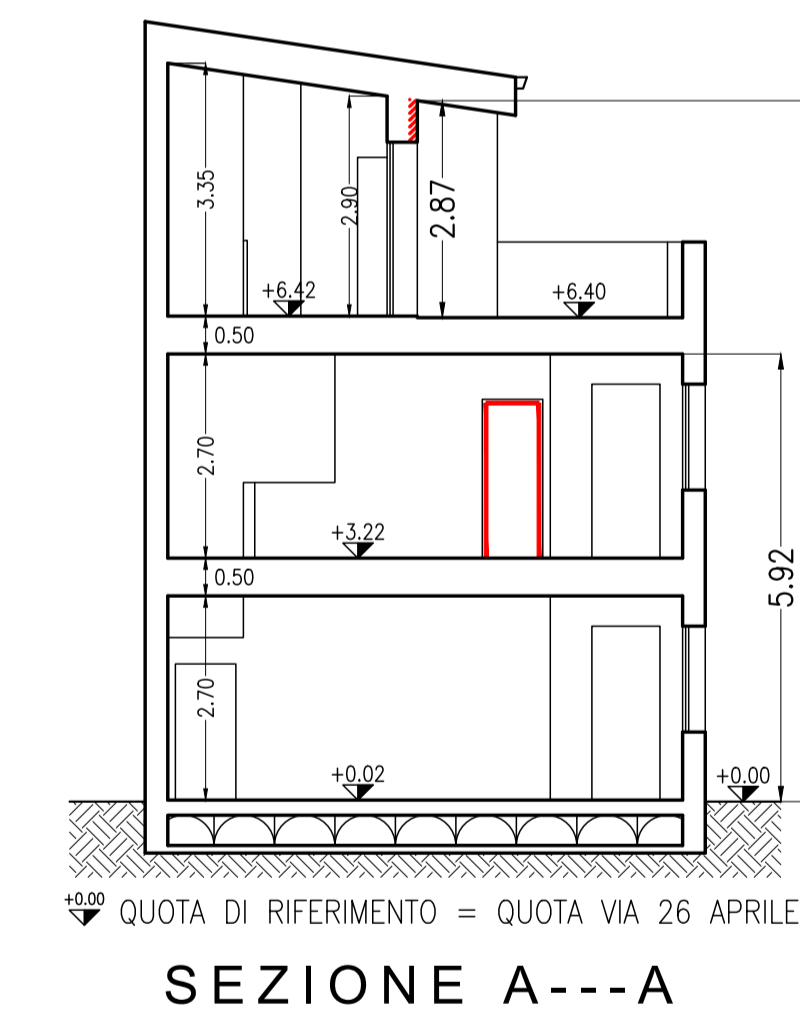

SEZIONE A---A

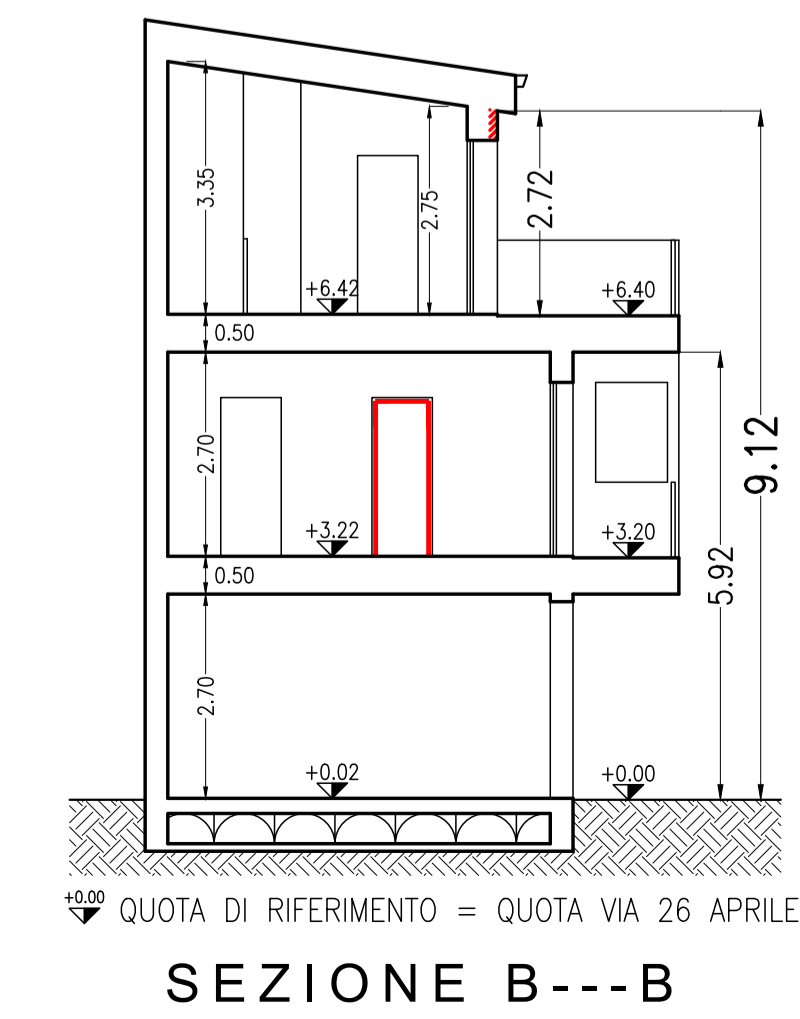

SEZIONE B---B

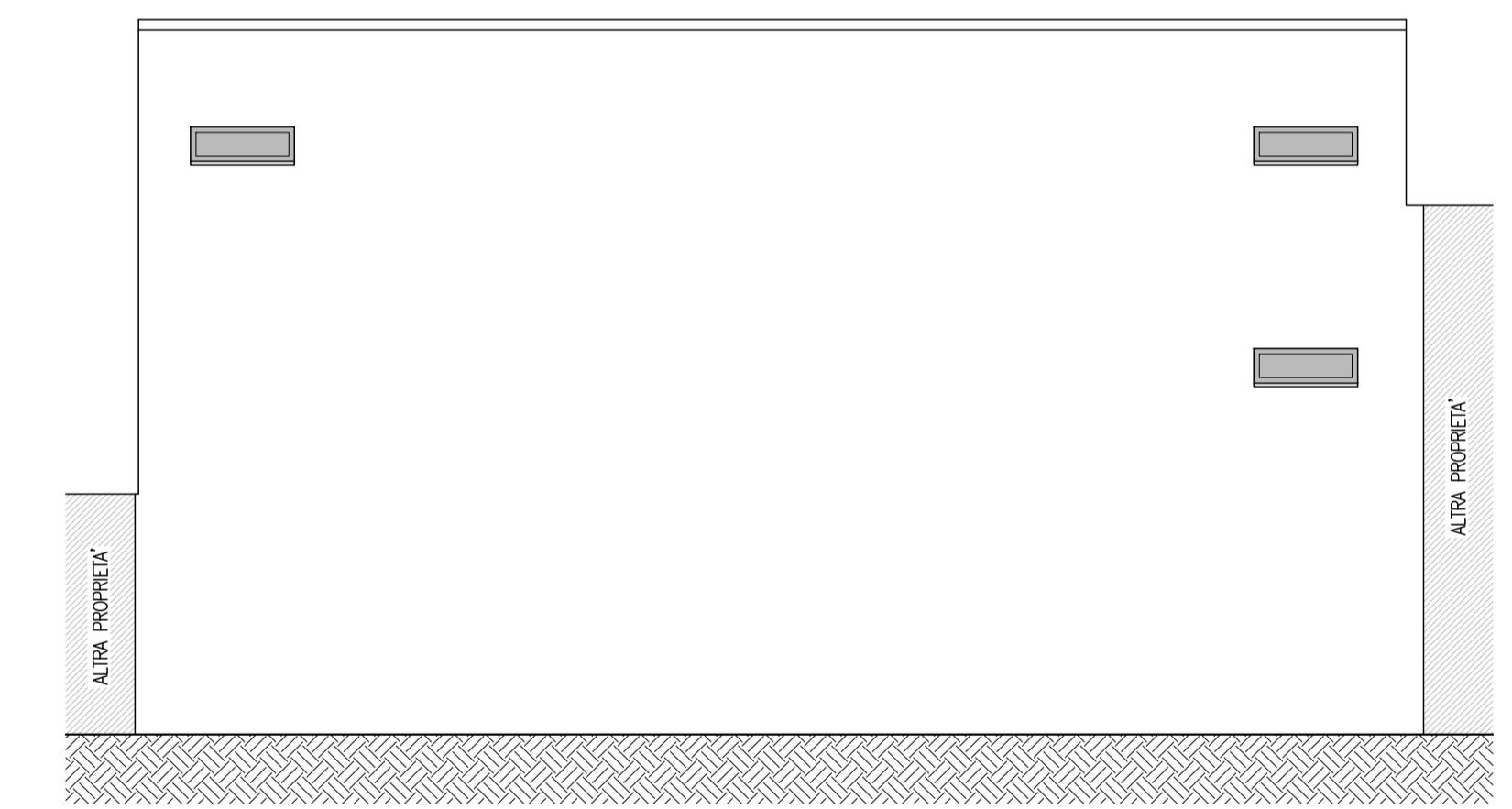

PROSPETTO EST

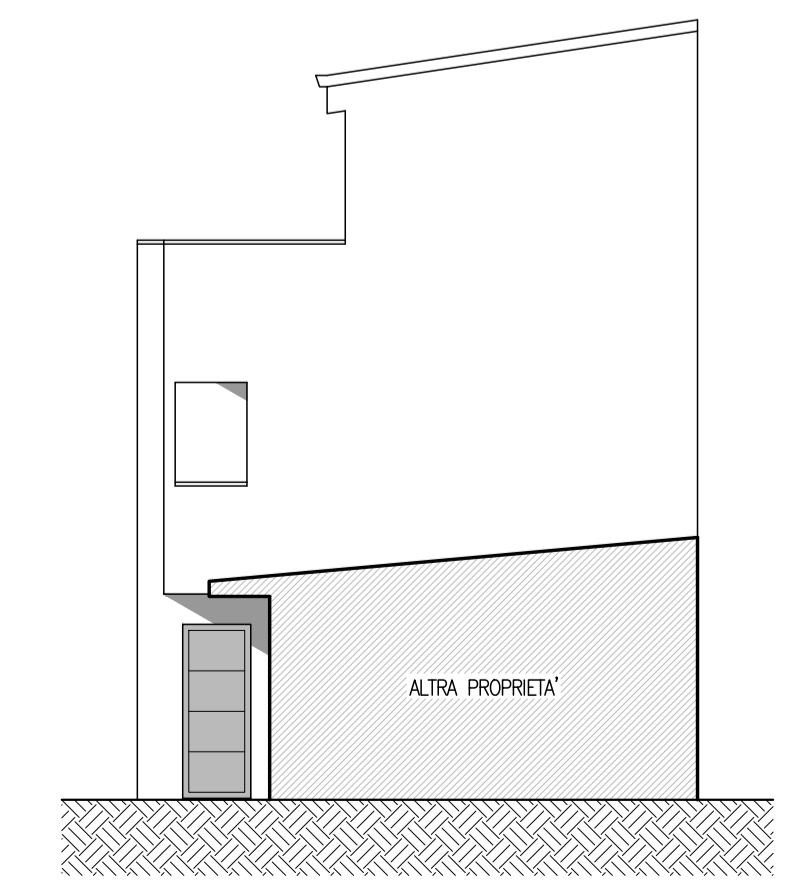

PROSPETTO SUD

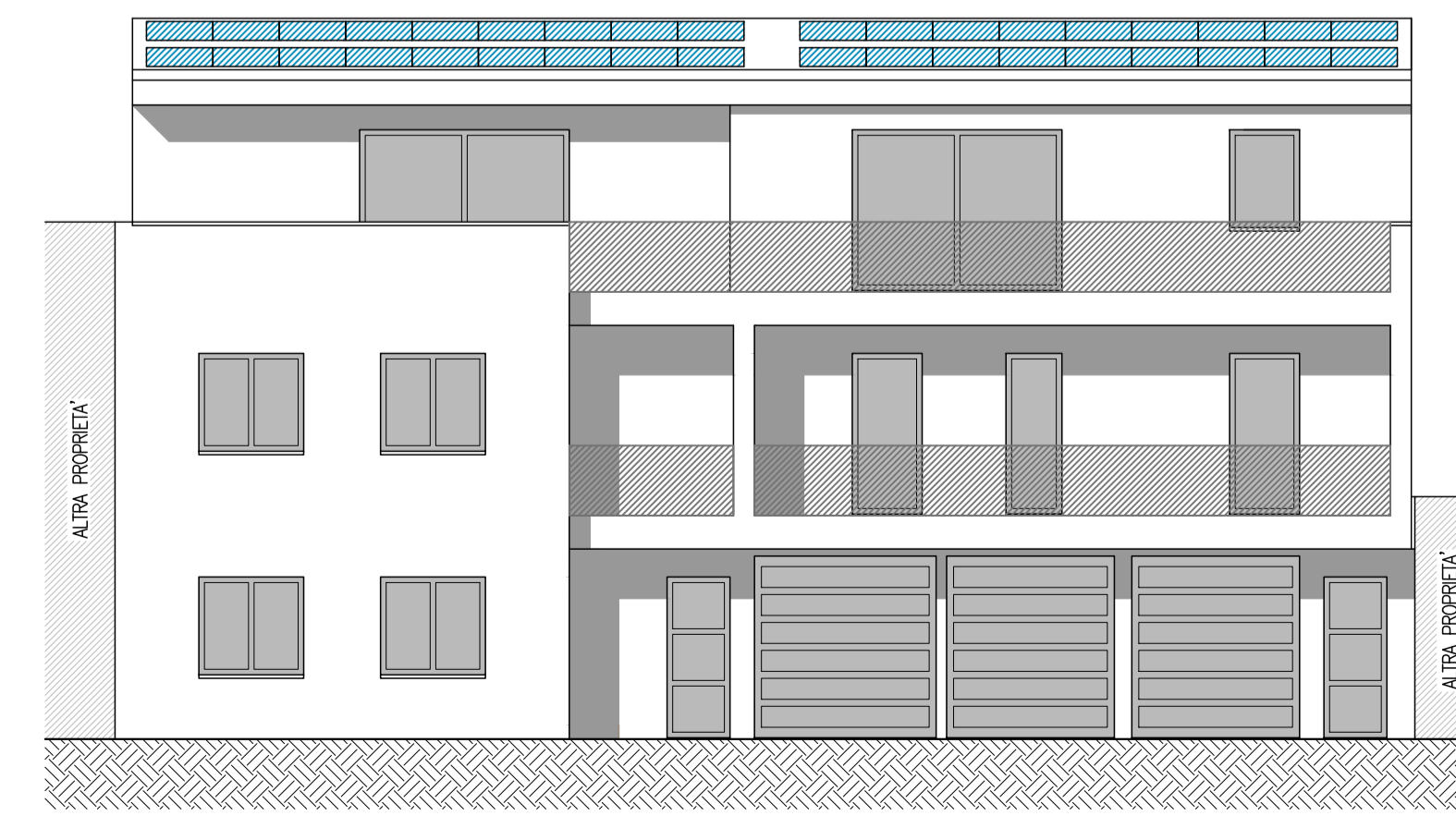

PROSPETTO OVEST

COMUNE di SONA  
PROVINCIA di VERONA

AL PROGETTO PER LA  
DEMOLIZIONE E  
RICOSTRUZIONE CON  
AMPLIAMENTO AI SENSI  
DELLA LRV N.14/2019  
"VENETO 2050" DI UN  
EDIFICIO RESIDENZIALE  
SITO A LUGAGNANO IN  
VIA 26 APRILE N.64.

**ELETTROEDI S.N.C.**  
**VARIANTE**

STATO APPROVATO e DI VARIANTE  
PIANTE - SEZIONI - PROSPETTI

PROGETTISTA:   
COMITENTE:   
DIR. LAVORI:   
CONTRATTORE:   
AGGIORNAMENTO:   
AGGIORNAMENTO:   
AGGIORNAMENTO:



FACCINCANI studio tecnico Engineering&Design Via Galilei 2/c - Lugo di Sopra 37030 (VI) - tel. 0445 514822 www.faccincani.it