

# PIANO TERRA

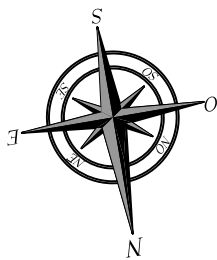
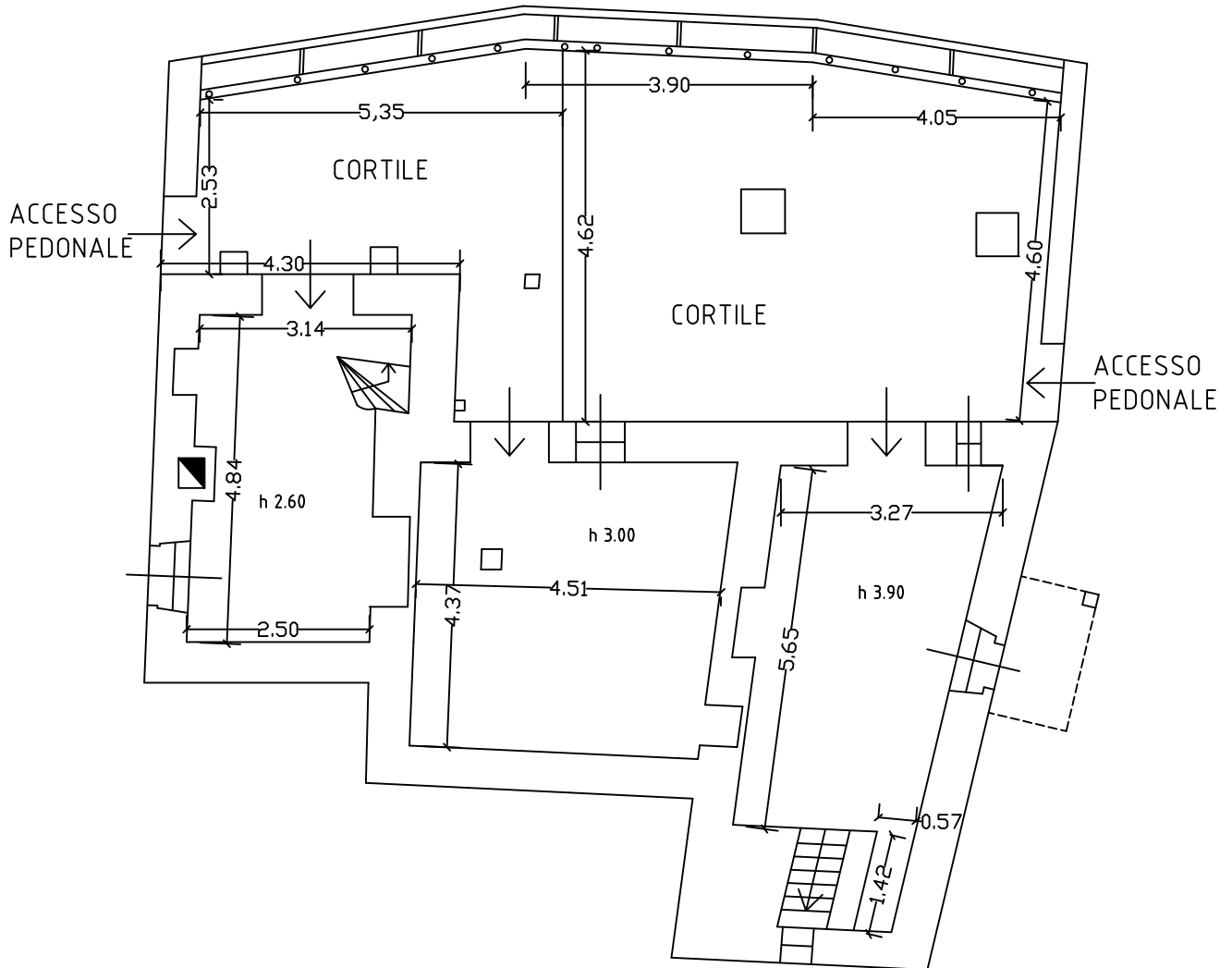

TAV. N. 1 PIANO TERRENO	RILIEVO IMMOBILE USO ABITAZIONE IN VIA TIZIO N. 62 - COLLIO (BS) STATO DI FATTO
AGOSTO 2017	PATERLINI MATILDE - PROP. $\frac{1}{2}$ - CASTANO PRIMO (VA) PATERLINI MARILENA - PROP. $\frac{1}{2}$ - DRUENTO (TO)