



**PROVINCIA AUTONOMA DI BOLZANO-ALTO ADIGE / AUTONOME PROVINZ BOZEN-SÜDTIROL**  
 (D.Lgs. 18 maggio 2001 n. 280 / Ges. vert. D. vom 18. Mai 2001 Nr. 280)  
**CATASTO DEI FABBRICATI / GEBÄUDEKATASTER**  
 (R. Decreto Legge 13 aprile 1939, n. 652 e succ. modif. / Kgl. Gesetzdekret vom 13. April 1939, Nr. 652 und folg. Änd.)

Mod. AM (C.E.U.) - Formbl. Am (Städt. Geb.-Kat)  
 N. d'ord. / lfd. Nr. ....  
 N. fogli / Blatt Nr. ....

**Planimetria / Grundriss**

Ufficio catasto / Katasteramt ..... **BOLZANO** ..... Comune / Gemeinde ..... **BOLZANO** .....  
 C.C. / KG ..... **DODICIVILLE** ..... P.Ed. / BP ..... **192** ..... Sub. / Baueinh. Nr. .... **8** ..... P.M. / Mat. Ant. .... **17** .....

**Rilievo in conformità' allo stato reale**

Compilato dal / Verfaßt von ..... **Geom. PAOLILLO PIETRO** .....  
 Iscritto all'Albo / Eingetragen im Berufsalbum ..... **dei Geometri** ..... della Prov. di / der Provinz ..... **BZ** .....  
 Data / Datum ..... **06.04.2004** ..... Timbro e firma / Stempel und Unterschrift .....

**Erhebung in Übereinstimmung mit dem tatsächlichen Zustand**

**RISERVATO ALL'UFFICIO** **DEM AMT VORBEHALTEN**  
 Data / Datum .....  
 Mod. 97 n. / Formbl. 97 Nr. ....

PIANO INTERRATO H= 3,00

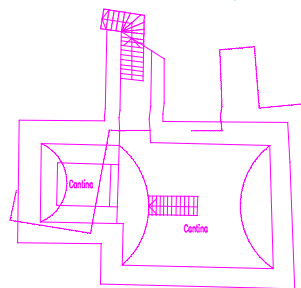

PIANO INTERRATO H= 2,40

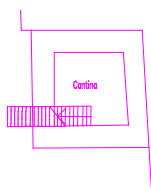

ESTRATTO DI MAPPA  
 CC. BOLZANO SCALA 1:1440

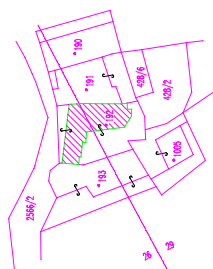

PIANO INTERRATO H= 2,75

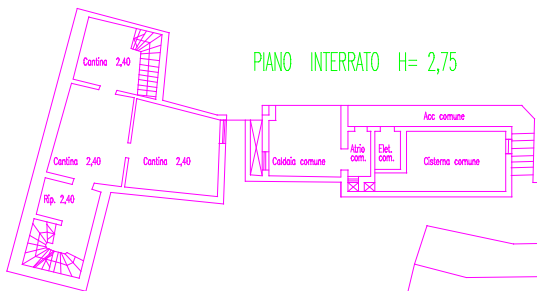

PIANO PRIMO H= 2,60

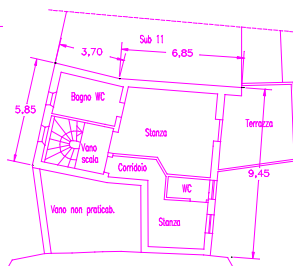

PIANO TERRA H= 2,60

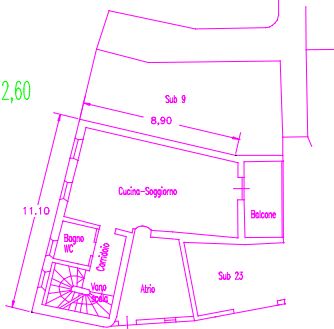

Orientamento / Orientierung



Scala / Maßstab 1:200